The Key

1949

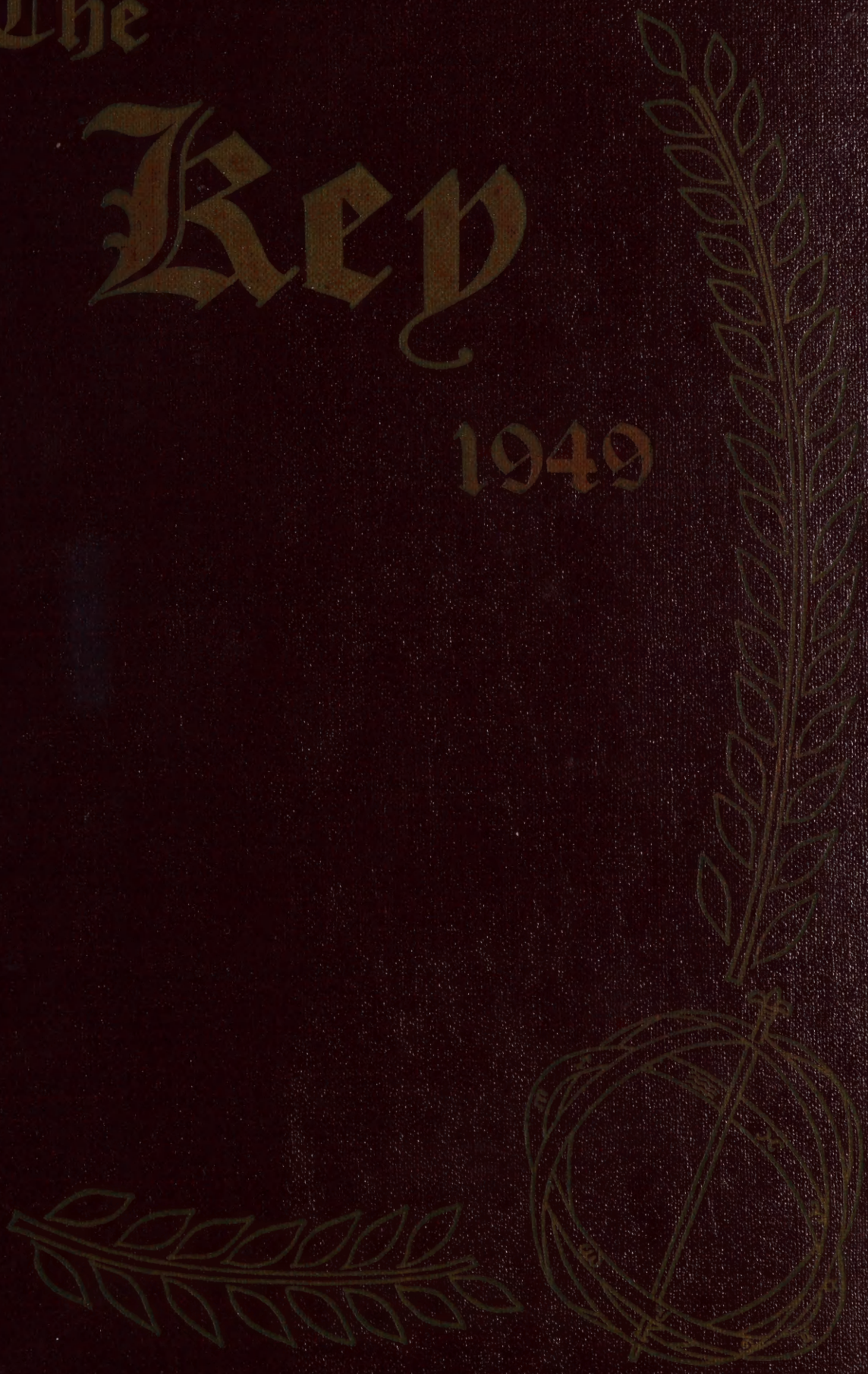

Carl Fink

The best of everything to a real swell guy
Love
Hilary Meyer

To a good friend,
the best of everything
Love
Joan Heath

Loads of luck in the future
Lydia Montecante

Best of luck
"Jeanie"

Best of luck and happiness always
Shirley
class of 50.

Best of everything
Jimmy

Dear Carl,
I just met you - but I think you're a swell kid. I hope you have loads of luck in everything you do.
Love,
Joan V.

Best of luck always to a swell friend. Sorry to see you leave our lovely dump so soon
Rena Shepard

To a swell kid in Art Class.
Dolores Espe

Best wishes to a guy in '59.
You can't go wrong if you belong this: "Jinx"
Joanne Shatt

Best Wishes to a swell kid.
Jim Gudas

Carl,
It's been swell having you in one of my classes again. Remember the old days in St. Mich's.
Best Luck to you, you're really swell.
Joyce Welsh

Best of Luck To The Cutest fellow who loves To tease me. I'll never touch The stuff again.
O.K. Honey, Your friend Always Ginger "Red"

Best of Luck To a Cute kid
"Jane"

Best of luck Chuck to you, with cutie, and work hard and hope and you'll be forever friends

To a swell kid,
Johnny
Johnny

To a good
friend. May you
always have the best
always
Marilyn (Rembrant)
Ho 9th

Roses are red
Violets are blue
God made me handsom
What happened to you
your pal
Art

Good luck &
Best wishes for
success always
Pat Tolis

Luck always,
Love
Carole C.

Lots of Luck
in the coming
year.
Arlene Wofahl

Best of luck to a swell gal in a swell class. Thanks for everything

Good Luck in 49
Barbara Long

The Key

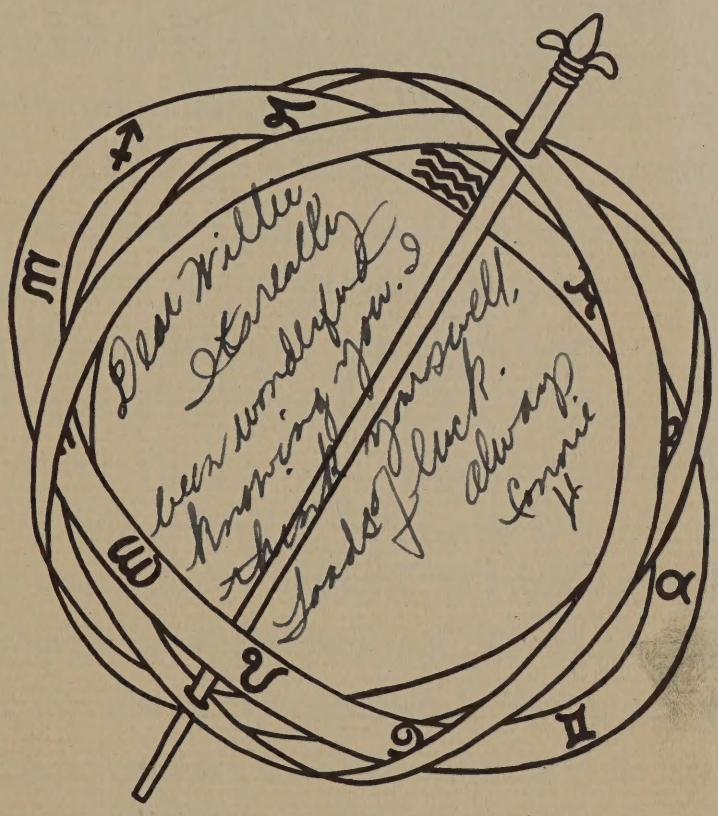

Published by the Senior Class of 1949

Benjamin Franklin High School
Rochester, New York

Foreword

"Who is wise? He that learns from everyone.
Who is powerful? He that governs his passions.
Who is rich? He that is content.
Who is that? Nobody."

IN "Poor Richard's Almanac," a famous work of Benjamin Franklin, we find imbedded in his witticisms and quotations many ideas which apply to life today—theories of education, advice on relationships with one's fellow men, and a philosophy of good living. The selection of "Poor Richard's Almanac" as the theme for this year's KEY was prompted by the deep bearing which Franklin's theories have on life in our time. Through our school activities, sports, and many organizations, we have endeavored to promote a spirit of teamwork, fellowship, and democracy as advocated by Franklin. It is our fervent hope that we, the Seniors, now about to leave Benjamin Franklin High School will be able to live lives worthy of the high standards and ideals which this school has encouraged in us. Thus in some small way, may we each be able to contribute to the development of a positive, dynamic democracy and a lasting peace.

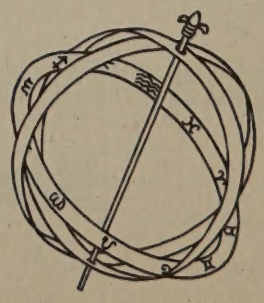

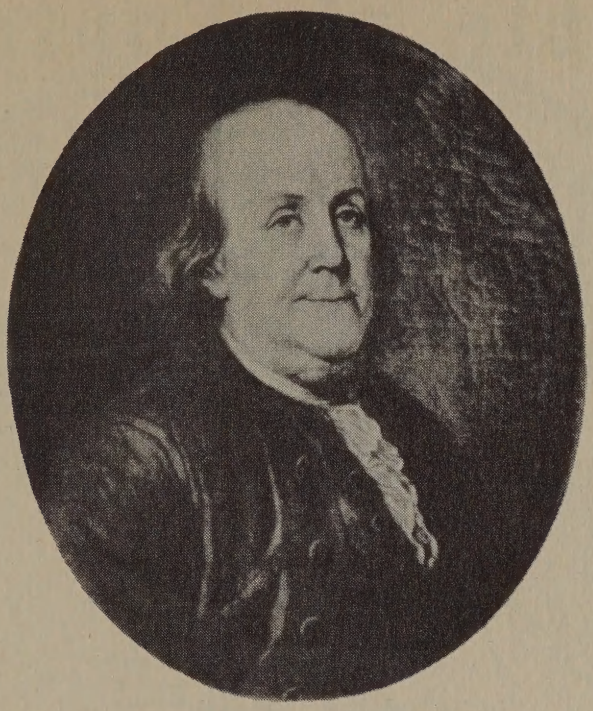

Dedication

To the memory of Benjamin Franklin, great statesman, practical genius, and wise philosopher, we dedicate this KEY. Our school which bears his name symbolizes the democratic way of life for which he worked and fought. This KEY is a testament of our recognition of his many services and contributions to America.

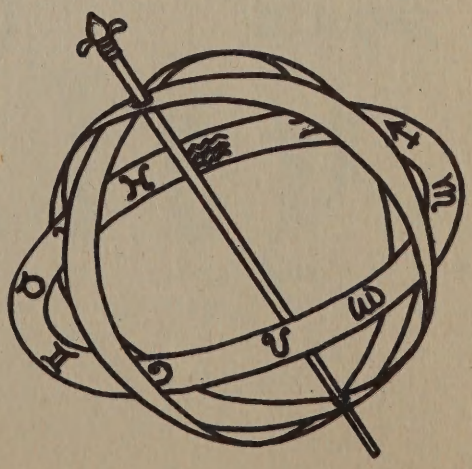

Table of Contents

Faculty 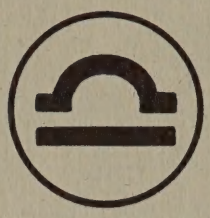 pages 5-14

Seniors 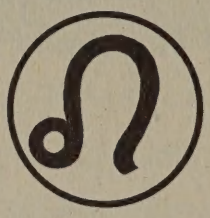 pages 15-46

Activities pages 47-78

Sports 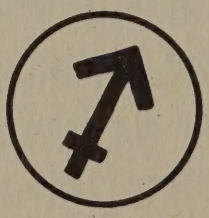 pages 79-90

"The doors of wisdom are never shut."

Poor Richard

Faculty

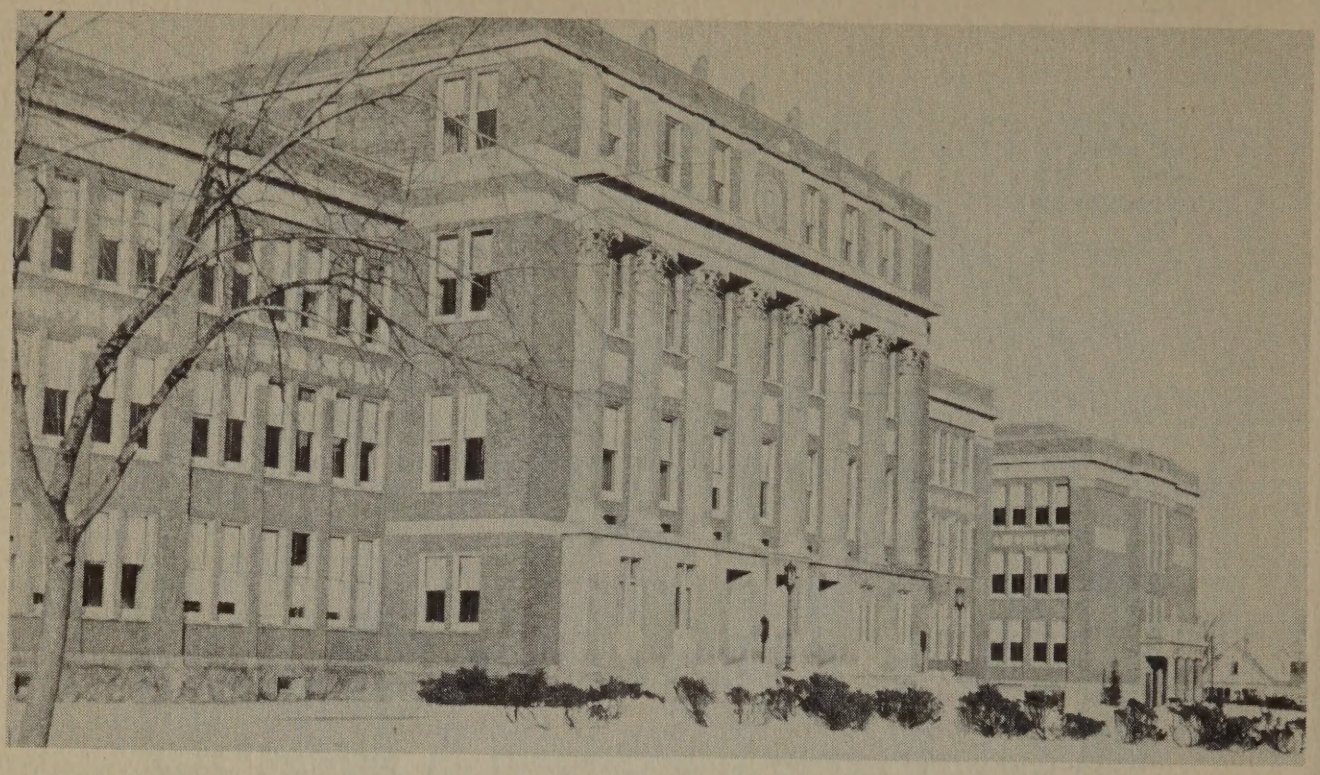

In Franklin High we place our trust,
The source of our life's aim;
We crown with honors fair and just
Our Alma Mater's name.

WILLARD A. SABIN
Principal

"A true friend is the best possession."

Poor Richard

RAYMOND E. FRANCIS
Vice-Principal

CHARLES N. STALKER
Boys' Adviser

FLORENCE PITTS
Girls' Adviser

MR. RUBY

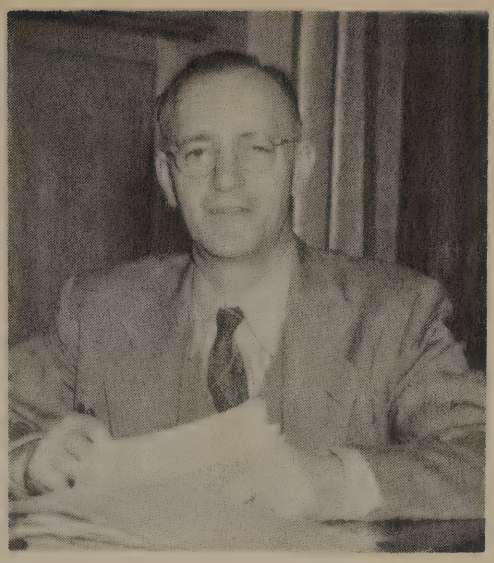

MR. SMITH

Guidance

MISS COULTON
Director of Employment and College Entrance

MR. SEILS
Attendance Officer

MISS CROWLEY
Psychologist

MR. RATHJEN

MISS STEWART

Guidance

English *Back Row:* Cochrane, Ashley, Redding, Warner. *Middle Row:* Greenwood, Levin, Lamoree, Sherman. *Front Row:* Parker, Reilly, Sullivan, Donoghue, Ryan.

Social Science *Back Row:* Hosic, Macchia, Clark, Iman. *Middle Row:* Ebray, Wuerges, Larmer, Young, Ball, Caragher. *Front Row:* Chapell, Martin, Swarthout, Fuller, Quinn.

Standing: Thomas, Carroll, Callahan, Betten, Kaplan. *Seated:* Edwards, Schermerhorn, Miller, Smith.

Science

Back Row: Rizzo, Peterson, Laley, Warner, Martens. *Front Row:* Reilly, Bezant, Rahtjen, DeFrancesco, Hess.

Language

Mathematics *Standing:* Henderson, Cleland, Bode, Middaugh, Boland, Hennessy. *Seated:* Taylor, Donnellan, Morscheimer, Potter.

Commercial *Standing:* Towers, Hoefer, Batz, Lipson, Young, Palmer, Loetzer. *Seated:* Leggett, Blank, Zornow, Pangburn, Warner.

Left to Right: Morrow, McLaughlin, Dennison, Lyders.

Fine Arts

Standing: Mohr, Read, Finnegan, Tennent, Yaeger, Kipp, Darling, Hart, Clair, Ringwood, Jennings, Clark, Kaiser. *Seated:* Maurer, Blake, Lush, Emery, Scribner, Peno, Ruby.

Practical Arts

Health Education *Back Row:* Zona, Kiggins. *Middle Row:* Colburn, Tarbox, Roche, Lawrence, Beach. *Front Row:* Snow, Chamberlain, Rodman.

Office Staff *Left to Right:* Becker, Bovi, Rauber, Wildzunas.

"Genius without education is like silver in the mine."

Poor Richard

Seniors

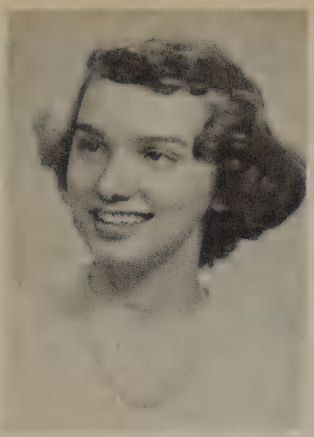

Barbara Morse Allen
1011 N. Goodman St.

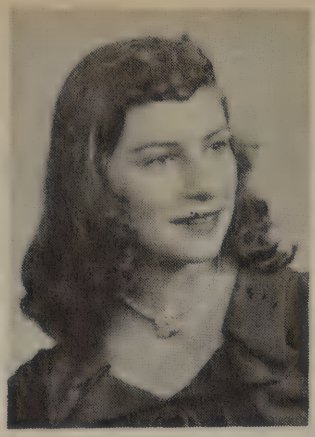

Constance L. Allison
78 Weaver St.

Maria S. Altre
302 Sixth St.

Frances Ardilio
63 Lincoln St.

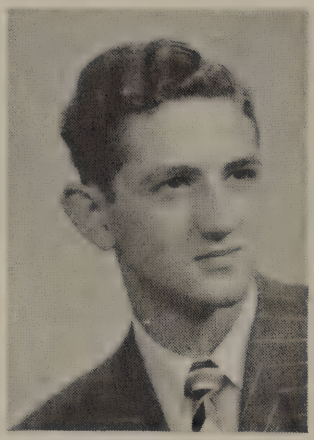

Julian M. Aroesty
98 Nye Pk.

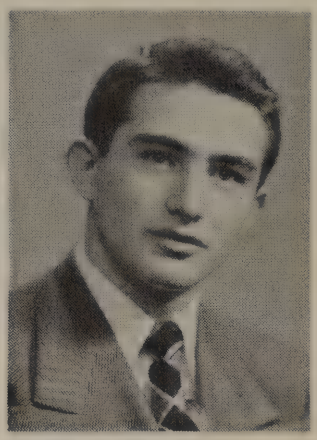

Gilbert A. Aser
126 Strong St.

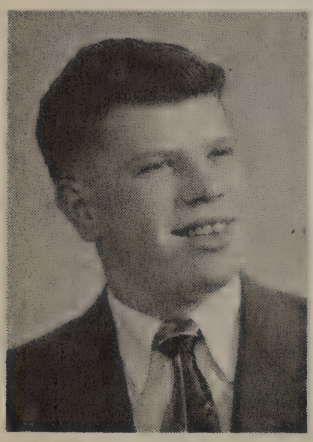

William F. Auberger
70 Avenue

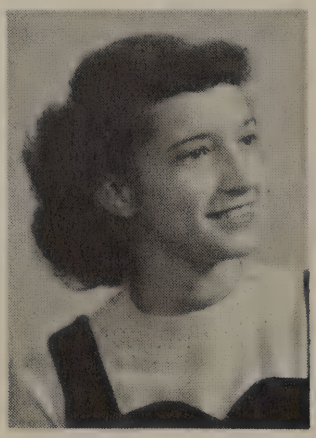

Josephine Augino
1826 N. Goodman St.

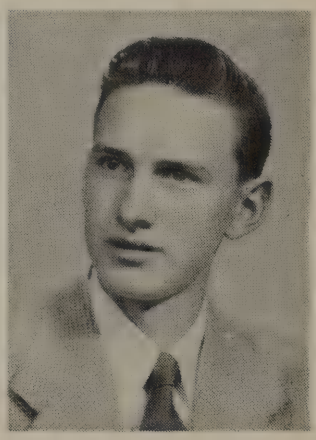

Robert Frank Baciulis
79 Watkin Terr.

Wilma Gadom
42 Harris St.

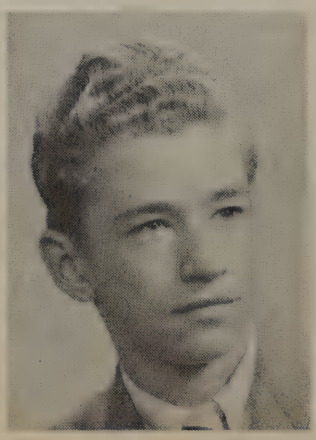

George Baetzel
592 Conkey Ave.

Lillian B. Baranauckas
1058 Clifford Ave.

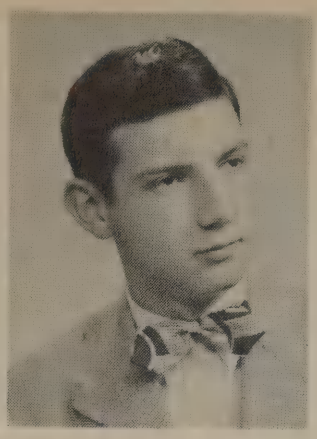

BERNARD S. BARON
204 Sellinger St.

JOSEPH RICHARD BARONE
73 Meredith St.

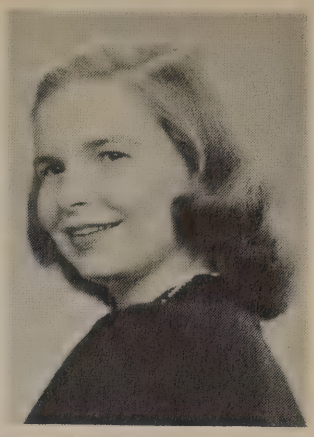

NANCY MAY BARRETT
63 Ridgewood Dr.

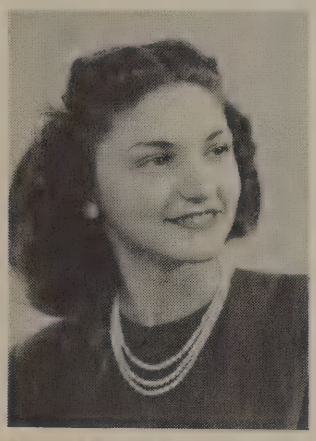

LORRAINE BARUCH
2½ Helena St.

DOLORES MARIE BATTAGLIA
800 Portland Ave.

HYLA BENJAMIN.
11 Thomas St.

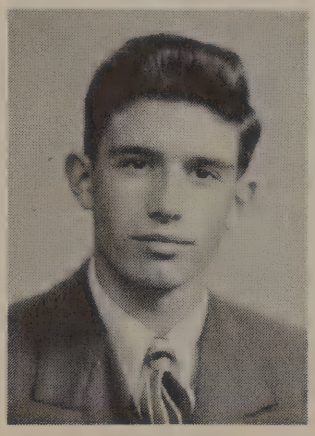

SEYMOUR BERGER
138 Laburnum Cres.

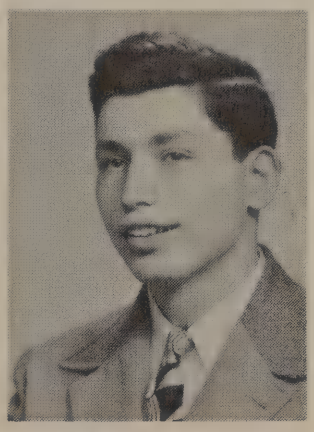

HERBERT M. BERNSTEIN
65 Conkey Ave.

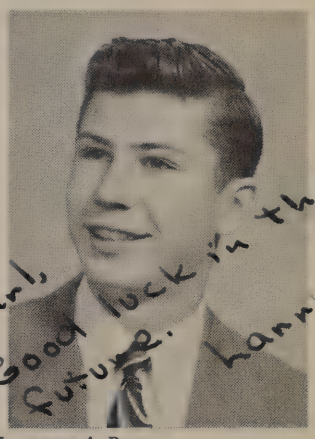

LAURENCE A. BISHOP
135 Pleasant Ave., Pt. Pleasant

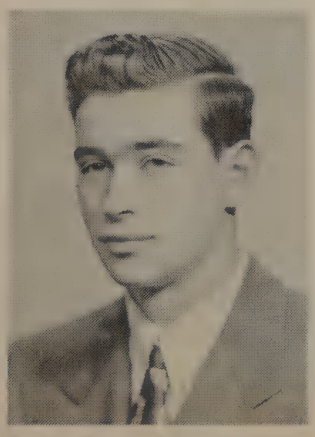

RICHARD BITTKER
18 Avenue A

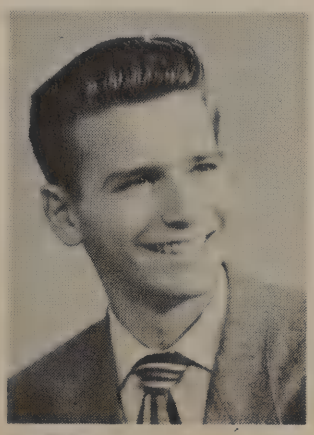

JACK BLUM
976 Clinton Av., N.

MARIAN J. BORK
453 Avenue D

Good luck and
I'll talk to Bob
for you. I hope to
see you around.
Your buddy Bert

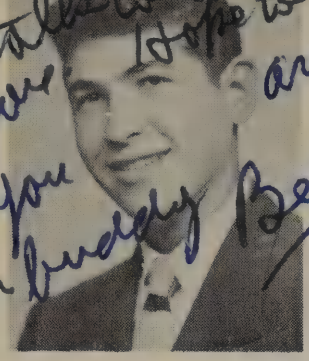

BERTRAND BORTNICK
33 Thomas St.

SIMON BRAITMAN
6 Grant St.

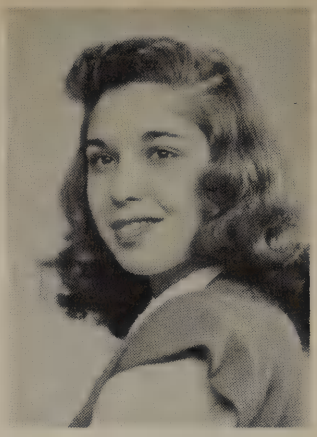

MARIE STELLA BRIGITO
15 Springfield Ave.

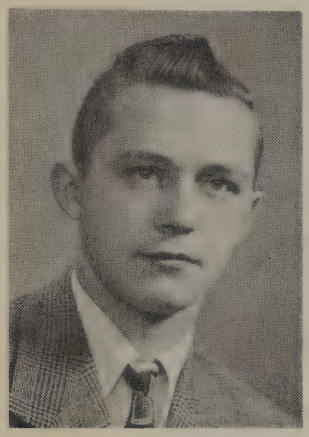

GERARD E. BRODZINSKI
5 Hart St.

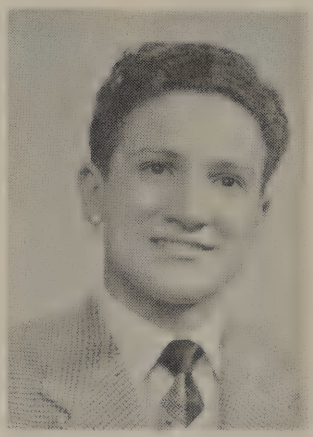

JAMES BUGEA
163 Bock St.

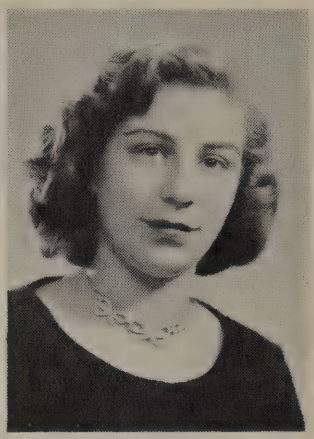

ELEANOR CACCAMISE
225 Oneida St.

Best wishes
Kate. It has
been nice
knowing you
Mary Jane

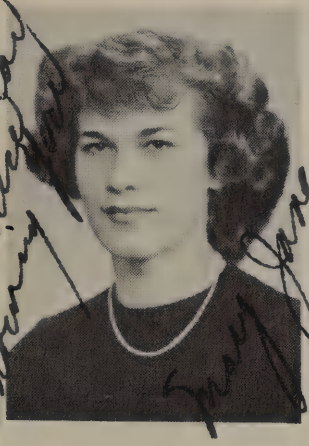

MARY JANE CAMMARATA
32 Emmett St.

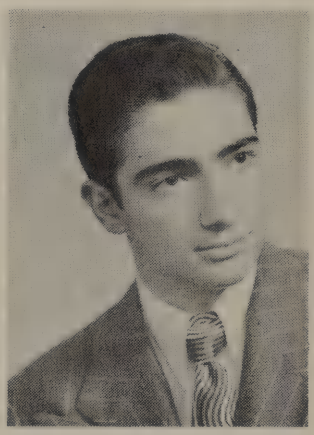

NICHOLAS SAM CANNIZZO
604 Scio St.

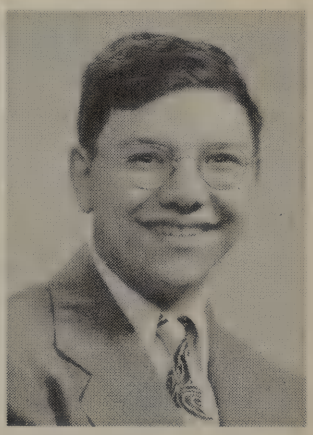

ARTHUR R. CAPLIN
48 Trust St.

JEAN P. CARDELLA
129 Reliance St.

ROSE MARIE CAREY
125 Evergreen St.

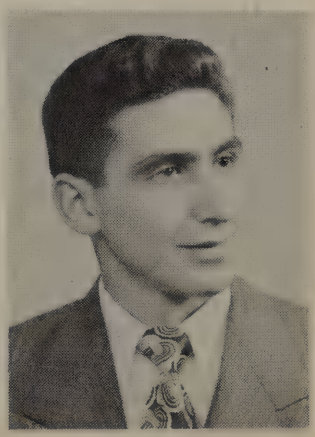

MARIO PHILIP CARRUBA
158 Hayward Ave.

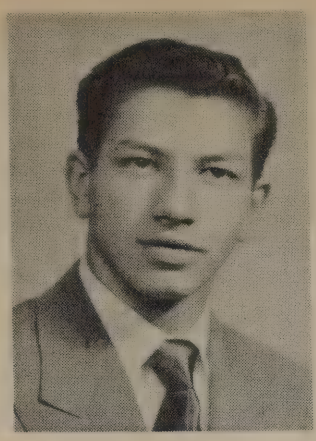

BEN JOHN CASSARINO 68 Aurora St.

FRANK CERMINARA 116 Lux St.

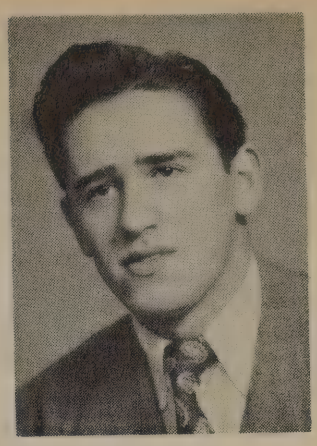

MARVIN HARRY CHAZAN 138 Laburnum Cres.

Best of Luck - "Carl"

To the future,
Sam

SAM CIMINO 509 Clinton Ave. N.

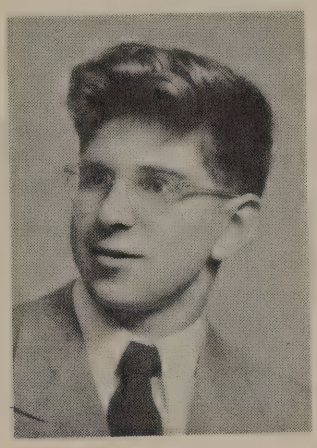

EARL JEROME COHEN 10 Morris St.

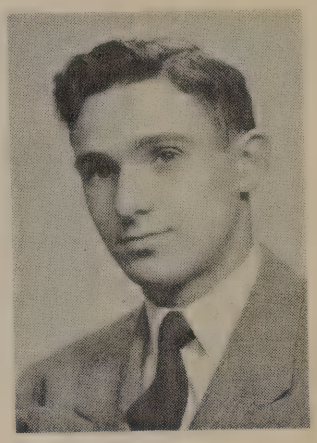

IRVING J. COHEN 115 Strong St.

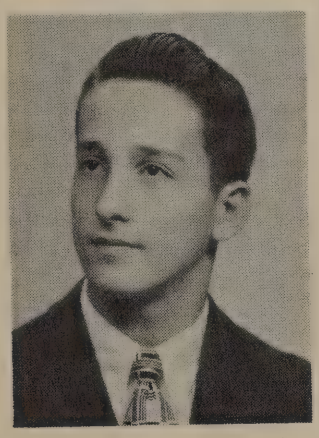

JULES COHEN 20 Buckingham St.

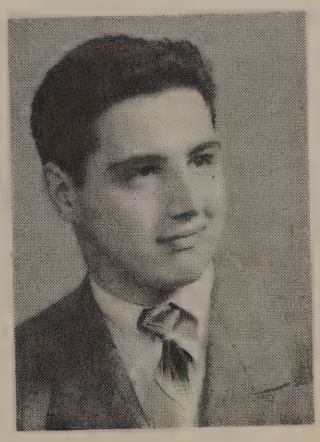

VICTOR COHEN 228 Baden St.

JAMES R. COLUCCI 7 Garnet St.

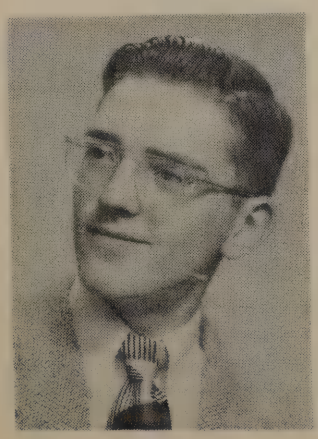

RAMON EWALD CONRAD 269 Walzford Rd.

GEORGE CONSTANTINE 51 Carter St.

Dear Carl,
you've had
success
likewise
success
Much
for you to
Rosemary

ROSEMARY COSTANZO 210 Winfield Rd.

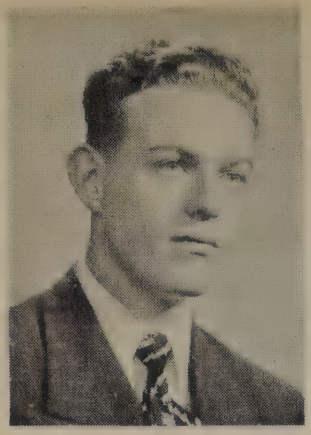

James P. Coyle
46 Mead St.

Rosalie A. Cravotta
32 Concord St.

Mary Grace Cupido
12 Miller St.

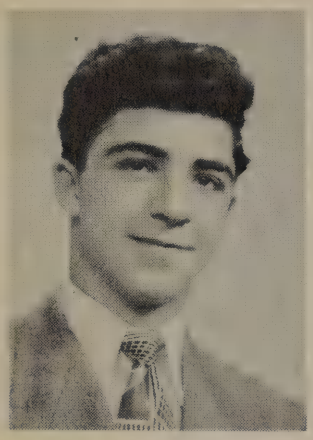

Angelo Daniel Curcio
4 Grant St.

Charles Cutaia
73 Evergreen St.

Eleanor Marie D'Amico
64 Baden St.

Ida M. D'Andreano
1754 Culver Rd.

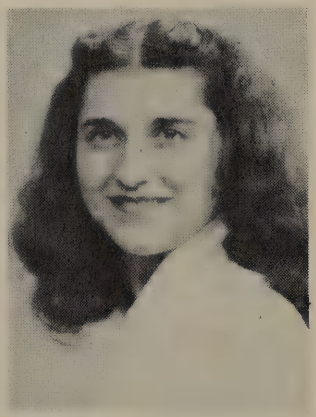

Iolanda C. D'Andreano
1754 Culver Rd.

Richard DeFrancesco
96 Edgeland St.

Rose Dolores DeJohn
1916 Clifford Ave.

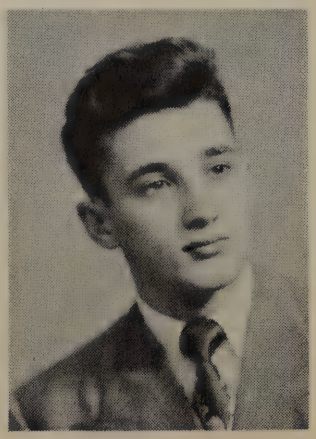

Andrew M. DelDuca
25 Cole St.

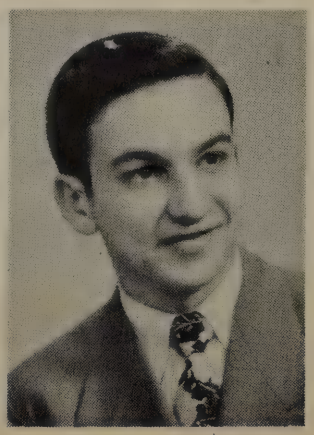

Albert DeMayo
11 Hanover St.

PAUL DENENBERG
38 Bleile Terr.

MARGARET A. DENORMAND
175 Remington St.

MARTHA LOUISE DEROY
107 Evergreen St.

ADA ANNE DESANCTIS
406 Portland Ave.

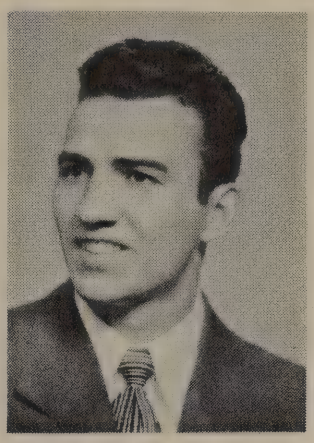

JOSEPH N. DICARLO
160 Nichols St.

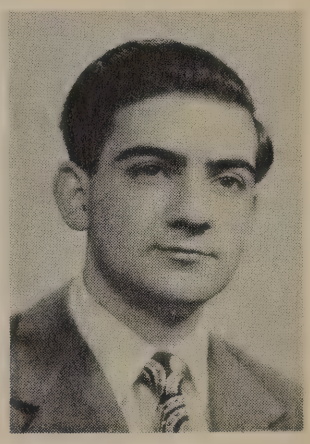

MICHAEL A. DIMARTINO
22 Catherine St.

Carl
I'm glad
I [illegible] you this
year [illegible] English.
Loads of luck
& success always.
Toni

ANTOINETTE DIPANE
46 Portage St.

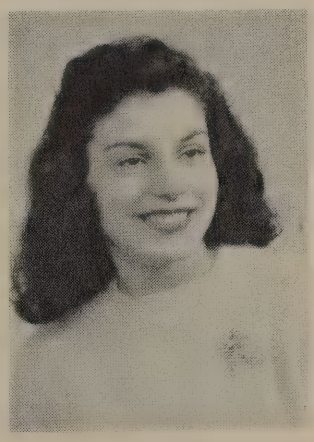

ANITA M. DIPIETRO
95 Springfield Ave.

ADELINE J. DONATELLI
621 Clinton Ave. N.

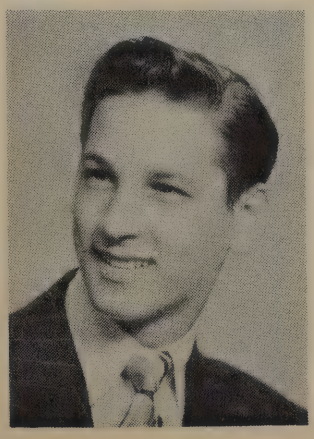

MARCELLO JOHN DONATELLI
24 Cole St.

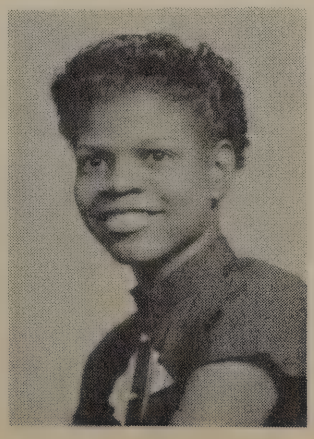

LILLIAN DUNWOODY
28 Henry St.

PHILLIP EISSENSTAT
253 Alexander St.

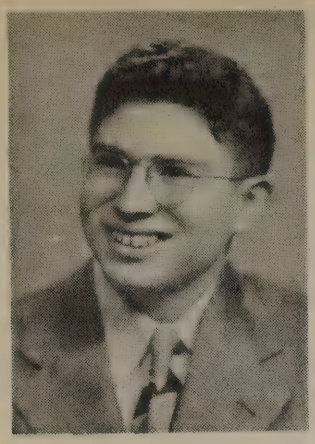

EMANUEL EPSTEIN 24 Maria St.

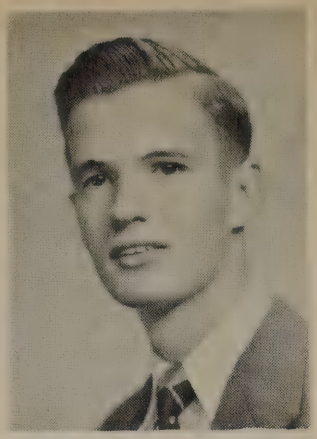

ELMER JACK ERNISSE 321 Portland Ave.

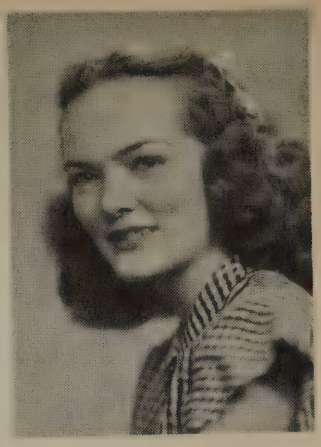

MARILYN ESCOTT 23 Rosemary Dr.

BETTY L. EVERSHED 3664 Culver Rd.

Best of luck to Red Mike

MICHAEL EWANOW 45 Sullivan St.

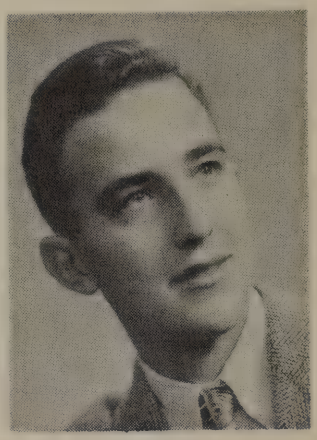

NORMAN JOHN FARO 120 Garford Rd., Irondequoit

Good luck in the future Frank

FRANK DONALD FASO 36 Cleveland St.

ROBERT FAYER 738 Clifford Ave.

Good luck always. Wishing you happiness in everything. Jeanette

JEANETTE M. FELICE 78 Rosemary Dr.

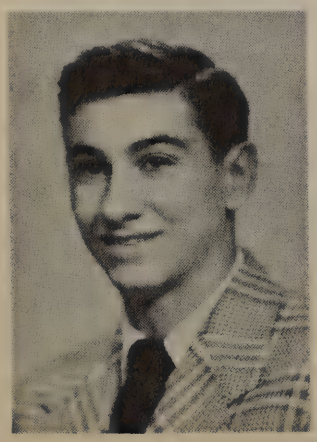

VINCENT FIORICA 53 Oakman St.

KATHLYN FLANAGAN 21 Lux St.

DOLORES M. FLEIG 285 Avenue B

MARGARET E. FORSTER
4 Ariel Pk.

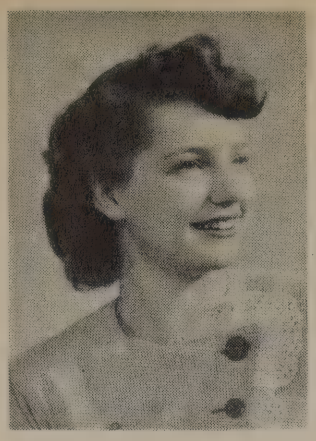

JOAN FRASCH
87 Watkin Terr.

ELEANOR LOUISE FRASER
55 Frederick Pk.

RONALD FREEMAN
1085 St. Paul St.

ANN RUTH FRIEDMAN
337 Joseph Ave.

REGINA FRIEDMAN
90 Hollenbeck St.

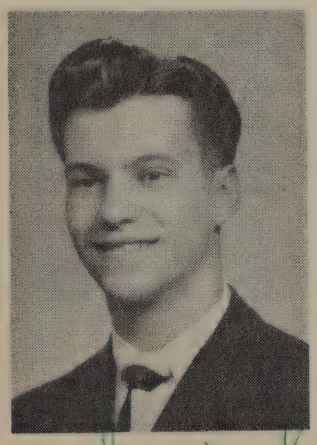

EDWARD G. GANGAROSA
57 Miller St.

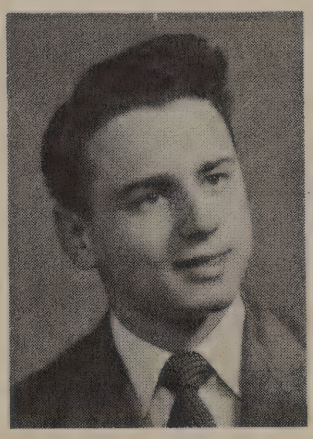

THOMAS CHARLES GARGANA
19 Portage St.

BENJAMIN GASTEL
66 Avenue A

THOMAS JOSEPH D. GERACE
349 Bernard St.

EILEEN D. GERMANOW
46 Nye Pk.

GLORIA GERMANOW
12 Vose St.

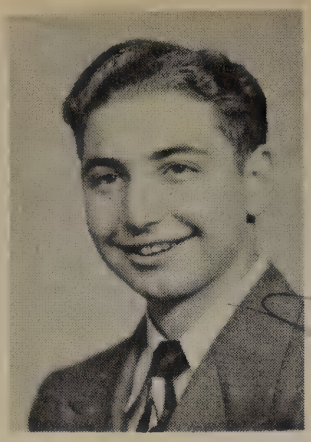

HARLAN P. GERRING
47 Buchan Pk.

CONSTANCE A. GIKIS
75 Glasgow St.

JOSEPHINE K. GIRGINTE
604 North St.

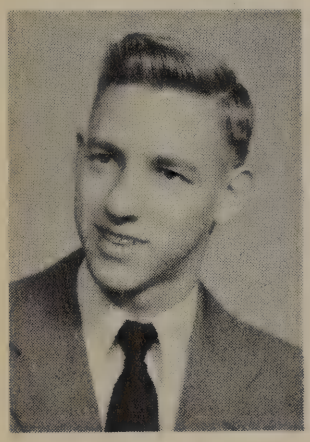

EDWIN BRUCE GLIEWE
24 Boston St.

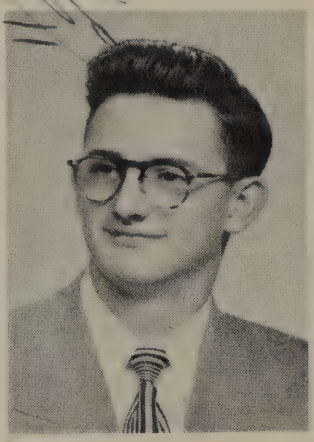

ARTHUR M. GOLD
70 Nye Pk.

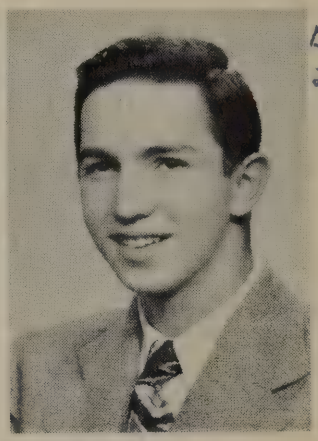

Best of Luck
Toe swell
guy
Lid

SIDNEY H. GOLD
48 Cleveland St.

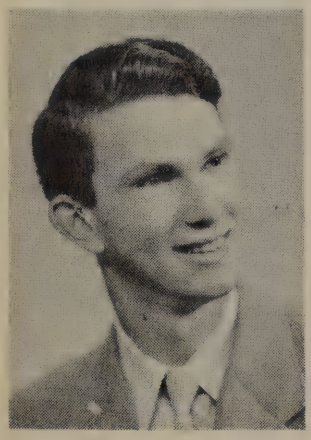

SANFORD GOLDSTEIN
34 Trenaman St.

MARVIN L. GOLUB
197 Avenue D

ELEANOR GORDON
108 Clifford Ave.

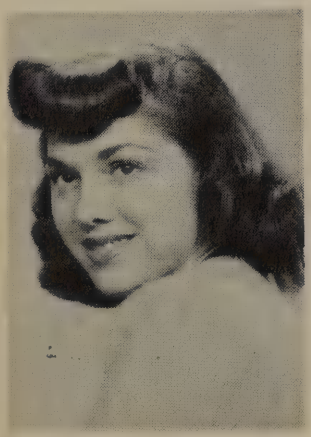

ELAINE GRANITE
101 Strong St.

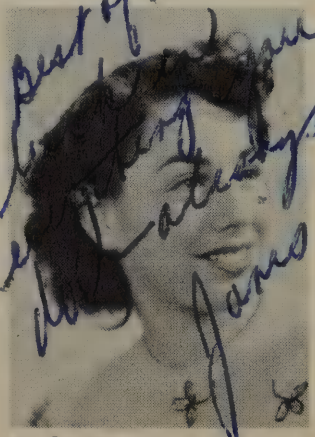

JANIS GRANITE
101 Strong St.

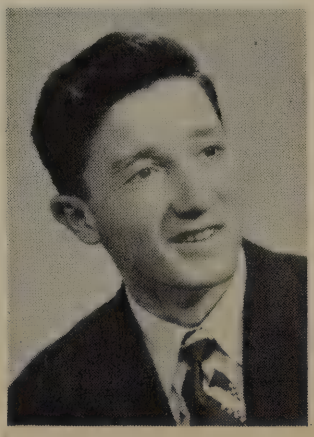

LOUIS GRAY
733 Joseph Ave.

Victoria A. Graziosi
457 Fernwood Ave.

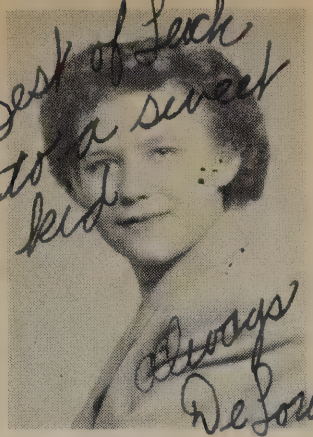

DeLoris I. Gresens
134 Thomas St.

Earl H. Griebel
869 Portland Ave.

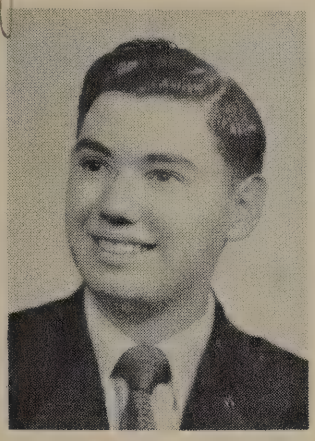

Marvin S. Gross
62 Treyer St.

Dolores Gloria Guarino
671 Clifford Ave.

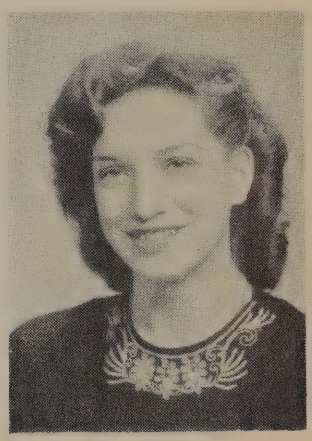

Frances Victoria Gulisano
1565 Norton St.

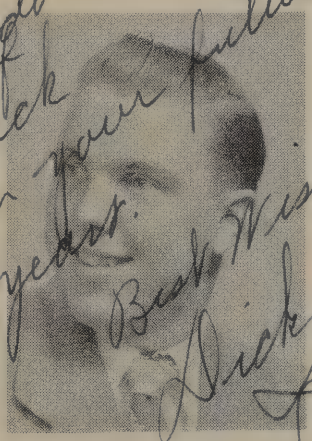

Richard Frank Gutzmer
239 Avenue D

Norma Carol Hammerle
256 Durnan St.

Jewell Haymoff
149 Rauber St.

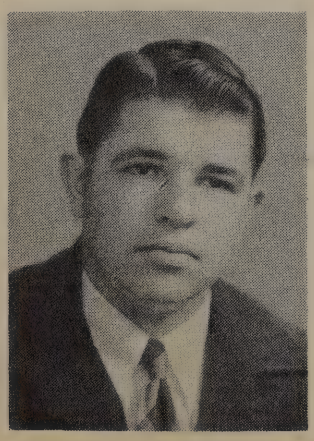

Edward Charles Harnischfeger
178 Dickinson St.

Patricia Lois Harvey
108 Sylvester St.

Joyce Mona Heickler
28 Avenue C

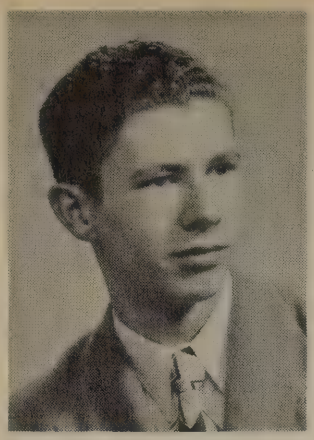

Ralph Otto Henning
541 Clifford Ave

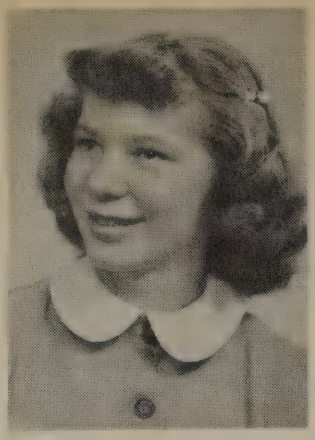

Betty Jane Herbst
19 Lochner Pl.

Jean Mildred Hergenhan
44 Laser St.

Joan Carol Herrmann
1365 N. Goodman St.

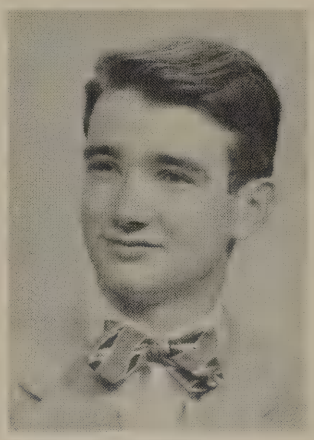

Matthew John Herron
214 Deerfield Dr

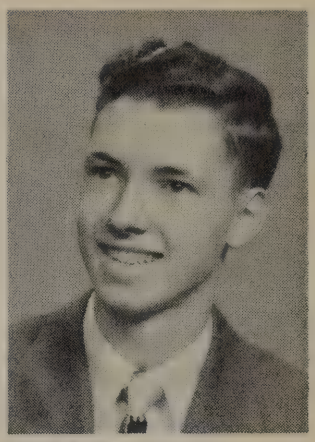

George R. Herschell, Jr.
18 Reed Pk.

Shirlee Ann Hirst
96 Rawlinson Rd.

Margaret Ellen Hoag
31 Peart Ave.

Arleyne Hoffman
62 Hoeltzer St.

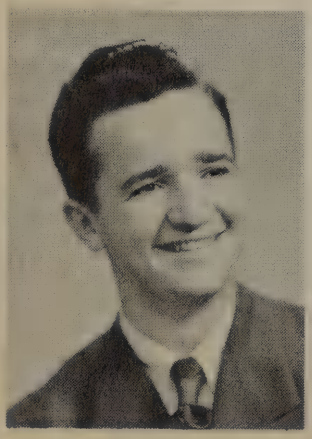

Richard Hoffman
40 Chevalin St.

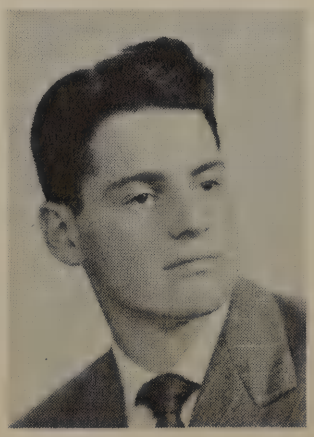

Sanford Hoffman
127 Weaver St.

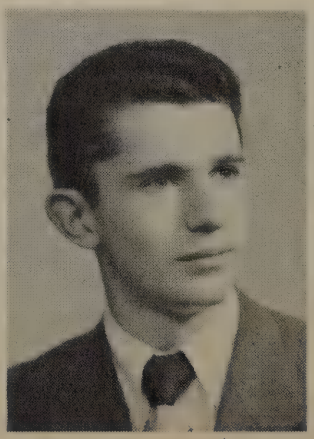

Fred William Holb
2 Mozart Pl.

Adele Miriam Holtzman
128 Sellinger St.

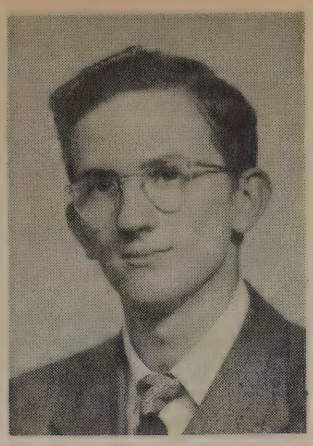

Robert Hopkins
84 Remington St.

Charles R. Horn
368 Durnan St.

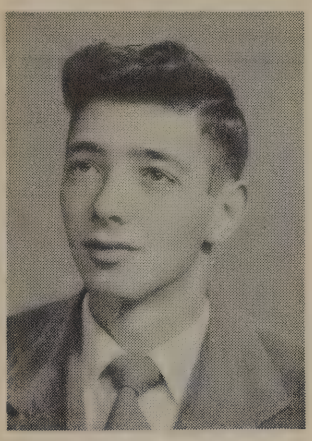

Garson Hurwitz
256 Norton St.

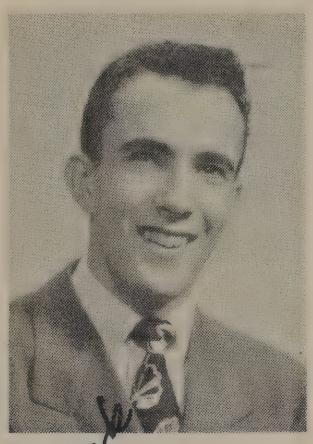

Morton Herman
164 Berkeley St.

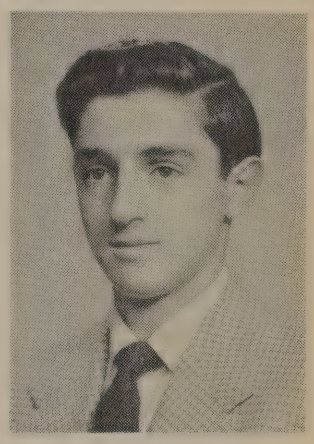

Maurice Philip Infantino
347 Norton St.

Bernard E. Ikas
604 Hollenbeck St.

Good luck in the future
Goodie

Goodman L. Jaffey
217 Berkeley St.

Helen Marie Johnson
391 Crossfield Rd.

You are a lots of fun. I've enjoyed your witty remarks and I hope things are always as smiling for you. Good luck and congratulations
Dolie

Dolores P. Jonas
20 Cuba Pl.

Gloria D. Joswick
106 Chevalin St.

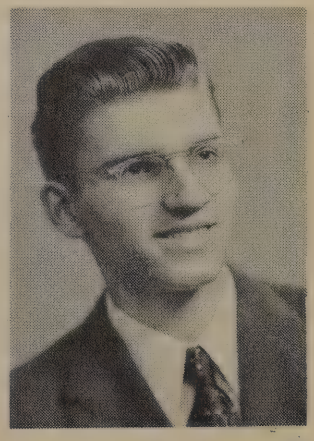

Thomas Edward Jubin
13 Vose St.

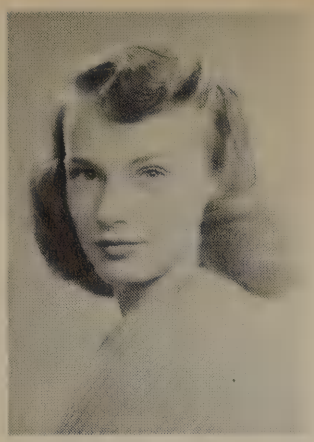

LORRAINE KABAKOFF
243 Avenue B

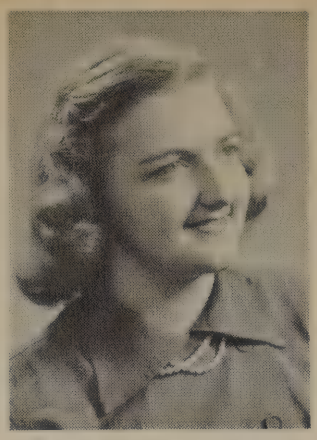

PATRICIA ANN KAMM
48 Wolfert Terr.

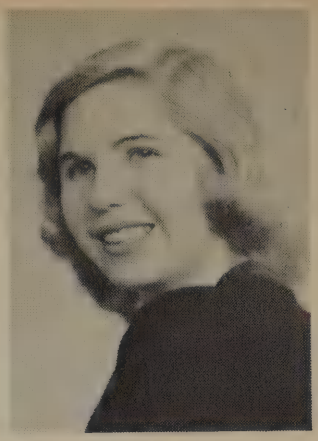

CAROLE BETH KAUFMAN
1321 Clinton Ave. N.

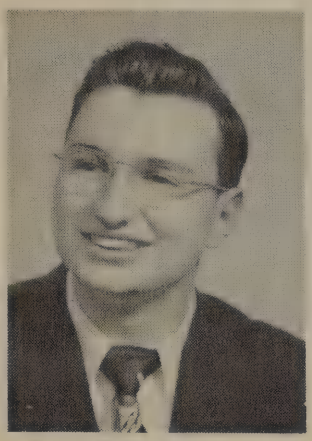

EDMUND KAUFMAN
1055 Clinton Ave. N.

Good luck to you, Carl!
It has been nice knowing you. Gertie

GERTRUDE KEHM
159 Oneida St.

Here's hoping you always get the best looks out of all you do.
Rose Marie

ROSE MARIE KEHM
159 Oneida St.

Best of luck to my friend, Ken

KENNETH W. KERBER
42 Arbutus St.

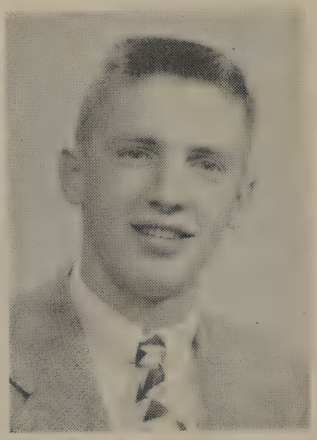

FRITZ KETTERER
1199 North St.

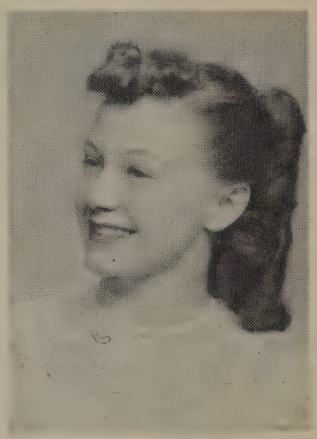

DONNA KIEL
21 Carthage St.

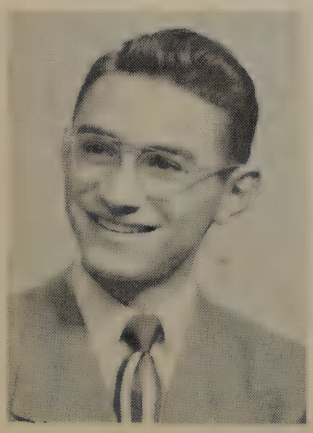

MANUEL L. KINER
59 Herman St.

HELEN KISELESKI
945 Avenue D

JOAN E. KLEEHAMMER
946 Clifford Ave.

Ruth Kolko
72 Huntington Pk.

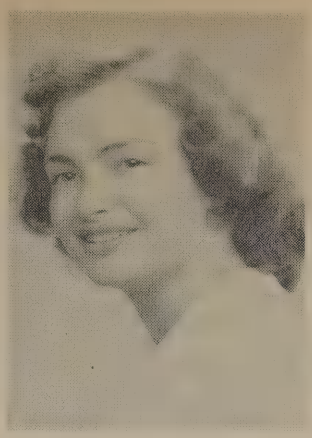

Gloria Komisar
49 Morrill St.

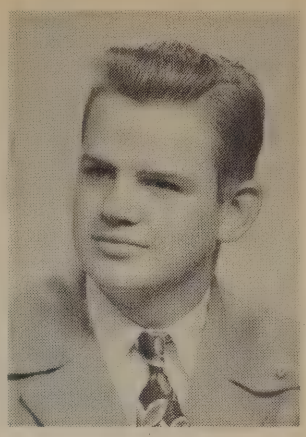

John Kowalewski, Jr.
105 Ernst St.

Betty Ann Kozlowski
52 Pulaski St.

Norma M. Krawecki
94 Herman St.

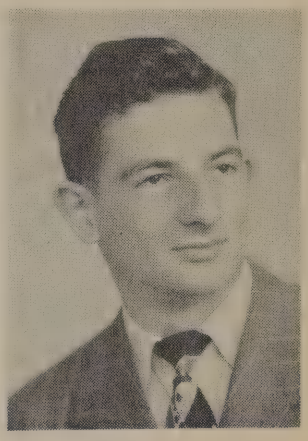

Bertram G. Kwasman
100 Norton St.

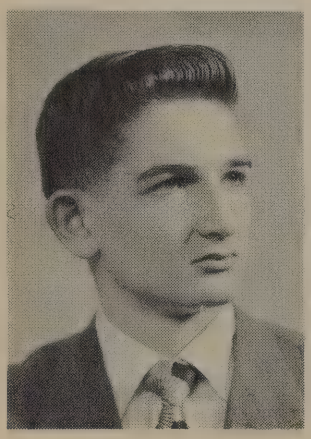

Ronald Kwasman
100 Norton St.

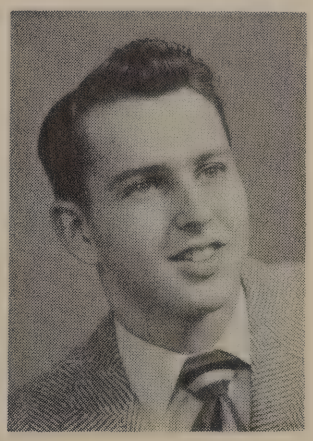

A. Jackson LaBaer
3498 St. Paul Blvd.

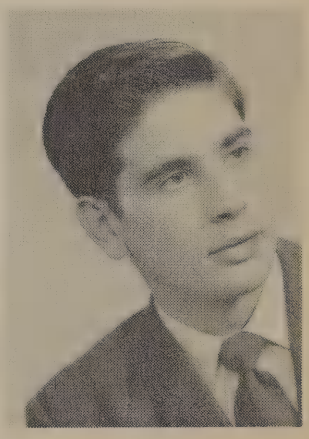

Benny J. LaCorte
1525 North St.

Ralph Frank LaPresto
490 Central Pk.

Suzanne Latimer
651 Wilkins St.

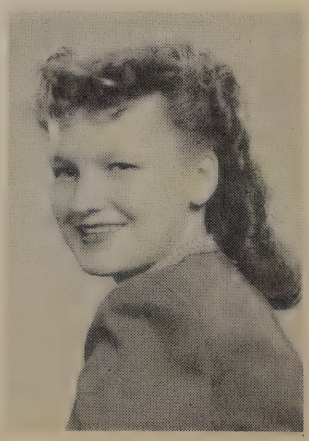

Jean Ann Laveck
188 Oneida St.

To Karl —
I hope you always have such happiness and success in the future. Margaret

Margaret Marie Lehmann
25 Tyler St.

Jose Betty Leone
190 Arbutus St.

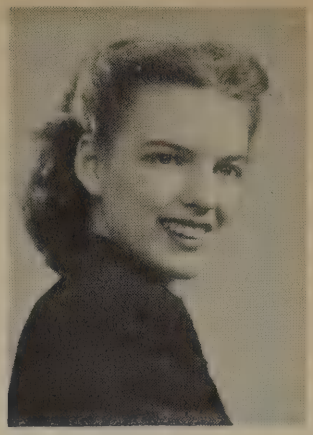

Marlene Lester
141 Jerold St.

Leonard Levin
325 Conkey Ave.

Jean Levy
44 Vienna St.

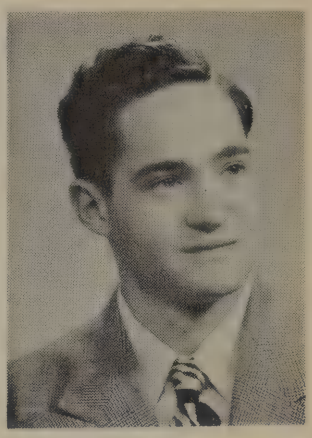

Leo Levy
88 Martin St.

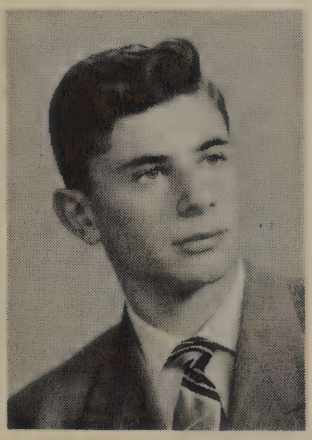

Seymour Liberman
454 Avenue D

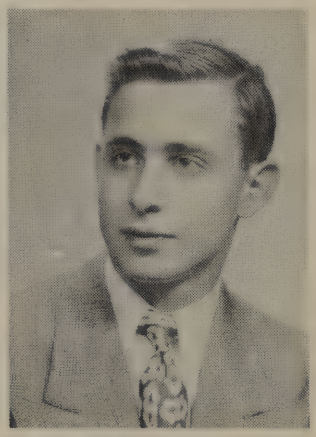

Alan Libglid
119 Versailles Rd.

Clara G. Licata
1848 Norton St.

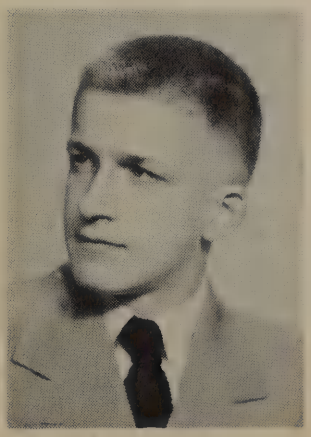

Karl E. Link
31 Clifford Ave.

Best of Luck to a swell fellow
Brad

Bradley P. Loman, Jr.
660 Bennington Dr.

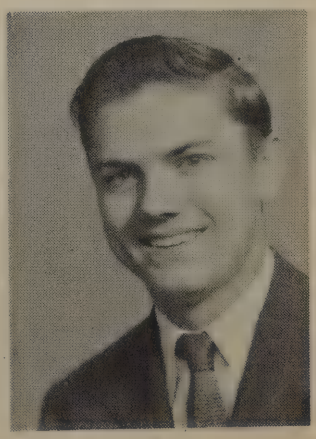

Howard Eugene Lord
98 Sellinger St.

AMELITA LOSARDO
39 Marne St.

Carl,
Best of luck to you all of the
walks of life
Love
Marilyn

MARILYN P. LOYSEN
3123 Culver Rd.

FREDERICK EARL LUBES
1388 Clinton Ave. N.

WALTER A. LUBES
1388 Clinton Ave. N.

ANNE LUSTIK
206 Rauber St.

JOAN FRANCES LYNN
91 Thomas St.

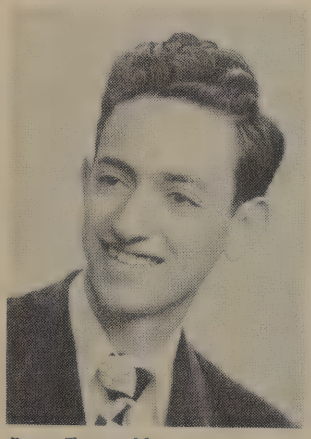

PETER THOMAS MACALUSO
42 Bay St.

RUTH BARBARA MAIER
75 Miller St.

SUZANNE M. MALLIA
47 St. Jacob St.

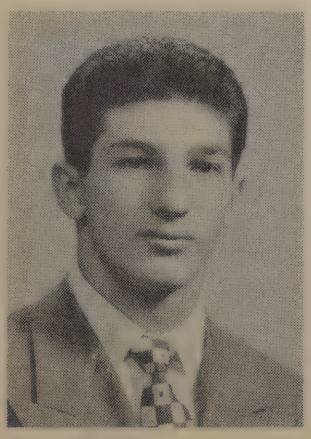

DOMINIC R. MANIOCI
16 Woodford St.

JACQUELINE ELAINE MARKUS
70 Tyler St.

GLORIA MARTIN
300 Joseph Ave.

JEAN EUNICE MARTIN
472 Avenue D

CONNIE CHRISTINE MASCARI
35 Herman St.

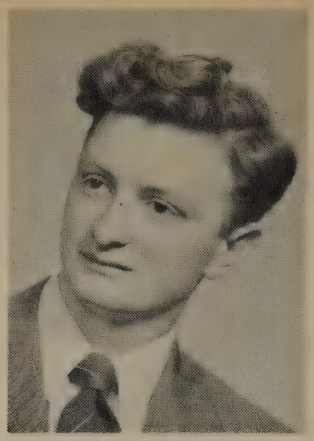

MICHAEL RONALD MASTROLONARDO
1630 N. Goodman St.

Carl
if you don't ever bring you want I hope you get it. at least a piece of it.

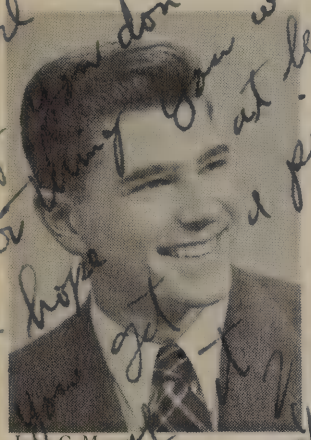

JOHN C. MAYER
33 Fien St.

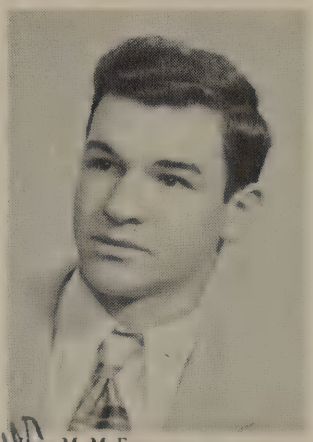

JOHN M. MCFARLANE
Huntington Hills

Oh, maybe

ROSEMARIE JEAN MEGERLE
221 Collingwood Dr.

BENNY MENEGAZZI
514 Culver Pkwy.

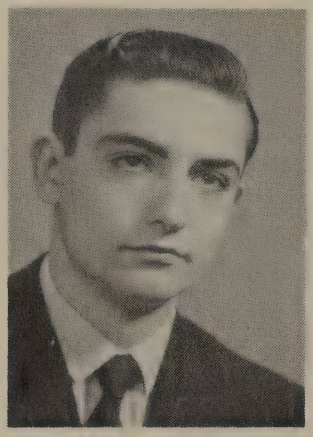

GERALD MERZKE
49 Moulson St.

MYRNA ARLENE MESSING
53 Conkey Ave.

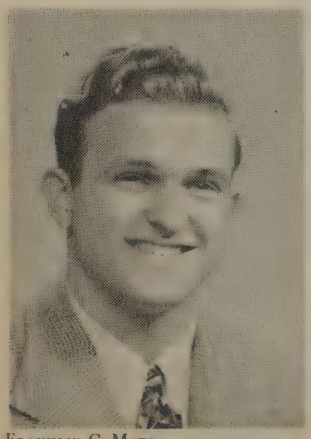

FRANKLIN C. METS
531 Remington St.

Loads of luck

JEAN H. MILBREDT
50 Bauman St.

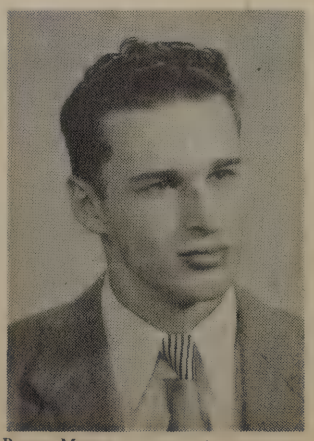

ROGER MINOR
120 Leslie Pl., Irondequoit

FREDERICK DONALD MORALES
11 Lux St.

SYLVIA MORGANSTEIN
123 Woodbury St

DIANE MUNRO
287 Somershire Dr.

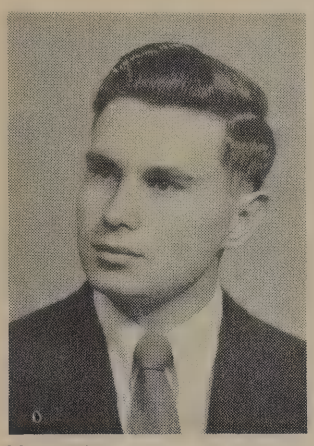

MILTON NASH
28 Ludwig Pk.

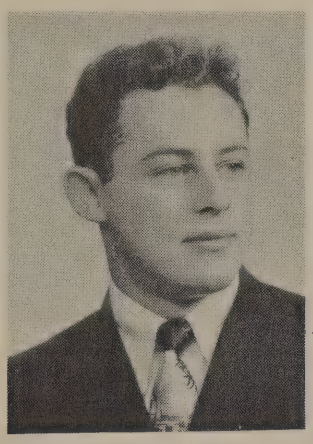

VINCENT CARL NAVARRA
1645 N. Goodman St.

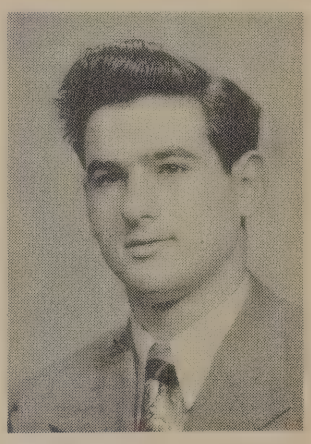

DAVID NEWMAN
14 Sheridan St.

To Carl,
I think you are swell!
Gerry

GERALDINE ANN NOCELLA
15 Rustic St.

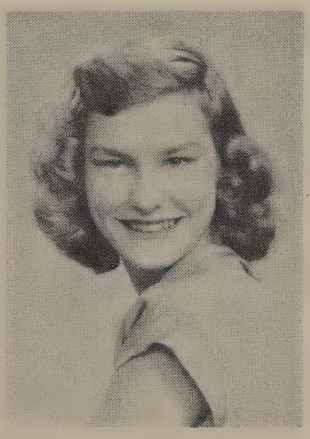

LOUISE F. NOGAJ
103 Durnan St.

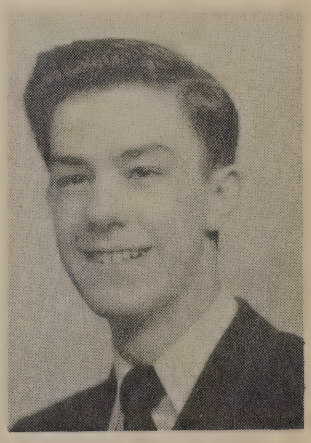

JOHN JOSEPH NOTO
14 Grant St.

BETTY NOWACK
85 Lux St.

ELAINE A. NOWACK
135 Barberry Terr.

Loads of to
Happiness to
a swell home
from Jack
Gerry

GENEVIEVE MARTHA NOWAK
891 Hudson Ave.

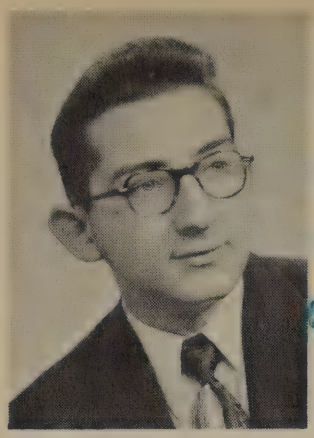

LEONARD OFSOWITZ
610 Conkey Ave.

DOLORES BERNICE OROSWICZ
177 Roycroft Dr.

ELAINE JOAN ORDON
40 Revere St.

JOAN EVA OSBAND
1302 Norton St.

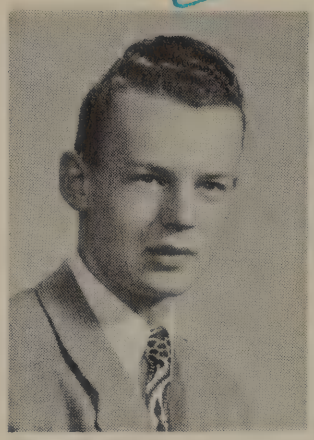

HENRY OSKAMP
10 Fien St.

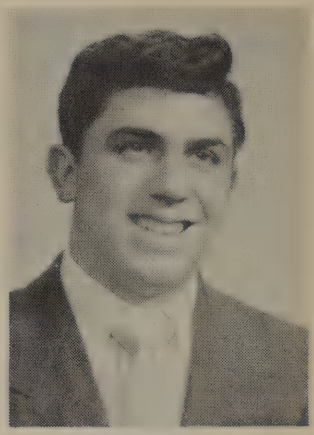

ABE ALBERT OURIEL
35 Buchan Pk.

JAMES J. PALERMO
3 Grant St.

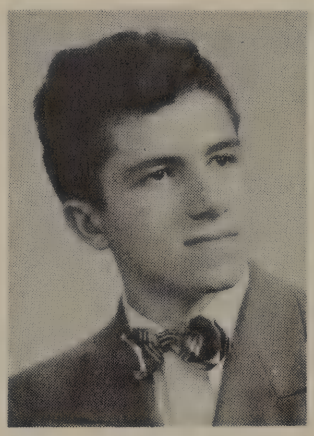

ROY ANTHONY PALMERI
12 Putnam St.

MARIANA G. PAMPANELLI
1822 Clifford Ave.

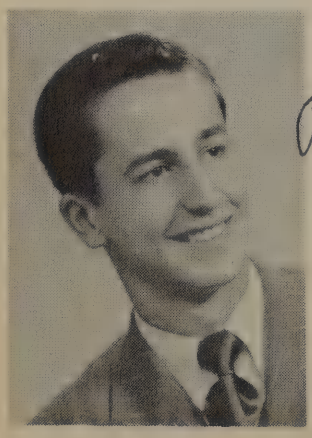

JOHN ANTHONY PANELLA
12 Oakman St.

MARIANO PAOLOTTO
82 Avenue C

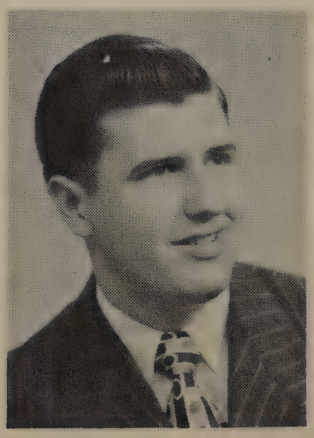

DONALD CHARLES PEHTA
59 Reliance St.

Ronald Frederick Pfeiffer
24 Trenaman St.

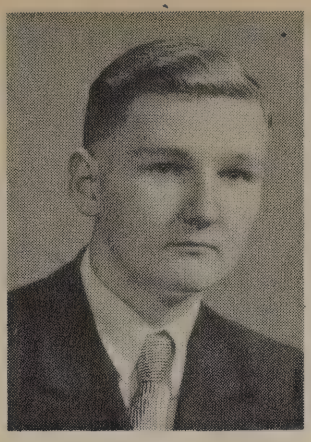

Chester J. Pisarczyk
82 St. Stanislaus St.

Betty Podsiadly
350 Dunn St.

Joseph A. Polizzi
337 Roycroft Dr.

Josephine L. Porretta
386 Sixth St.

Josephine M. Prato
102 Hempel St.

Beverly May Printy
212 Leicestershire Rd.

Lucille Mary Privitera
1957 Clinton Ave. N.

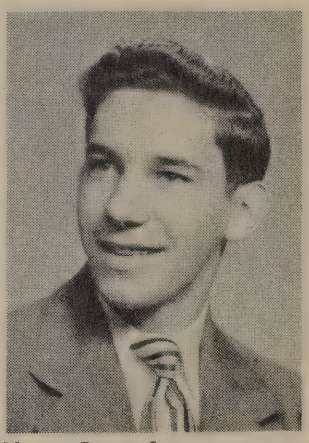

Michael Pukish, Jr.
337 Hudson Ave.

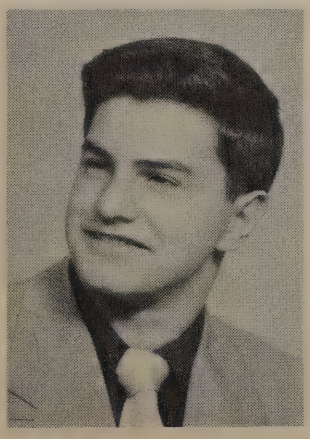

Michael Puleo
1206 Norton St.

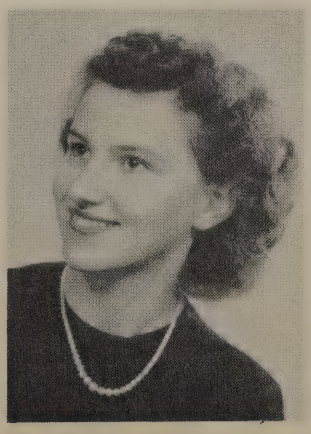

Wilma Lorraine Rader
516 Avenue D

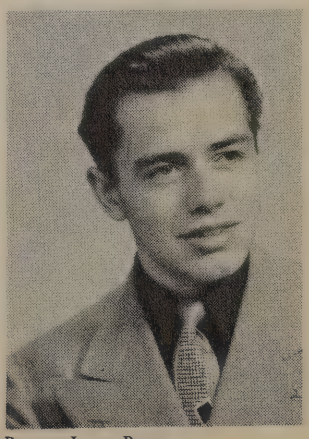

Robert Louis Radig
35 Fernwood Ave.

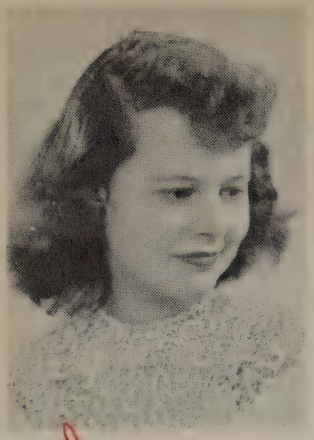

DINA RAPKIN
20 Radio St.

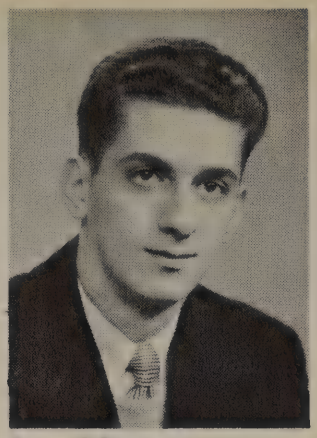

ROBERT J. RASPANTI
4 Bloomingdale St.

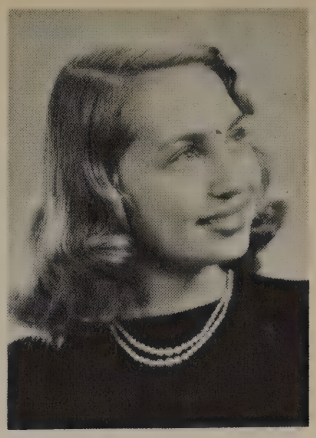

SORRA LEE RAVEN
391 Joseph Ave.

To a little doll. We enjoyed fun together. Remember me! Love, Elsie

ELSIE REICHSTETTER
79 Furlong St.

MARILYN F. REITKOPP
101 Northview Terr.

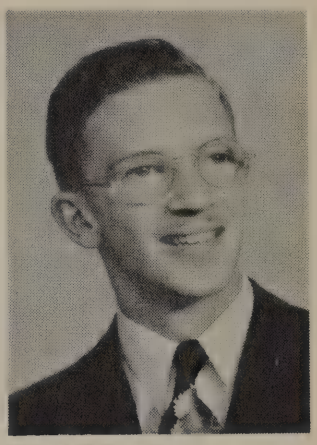

WALTER H. REYNOLDS
395 Norton St.

GERTRUDE REZNICOFF
228 Norton St.

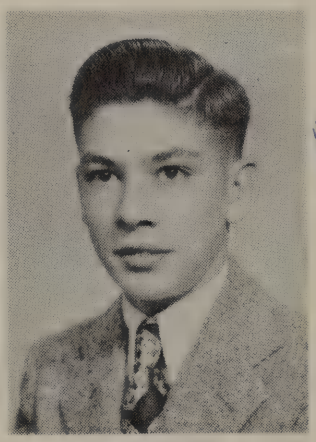

DONALD HERMAN RICHTER
111 Northview Terr.

Best of Luck
Constance
to you
Love
Connie

CONSTANCE V. RIDINO
83 Hollister St.

PHYLLIS CLAIRE RISTAGNO
28 Irondequoit St.

JOSEPH N. RIVALDO
8 Vetter St.

NATALIE J. RIVOLI
1320 Clifford Ave.

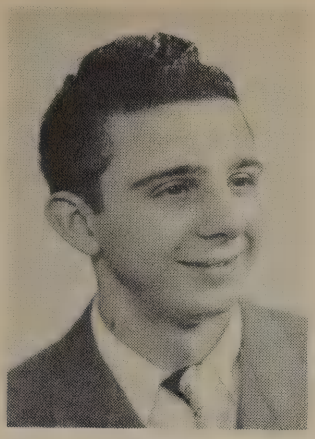

THOMAS JOHN RIZZO
822 North St.

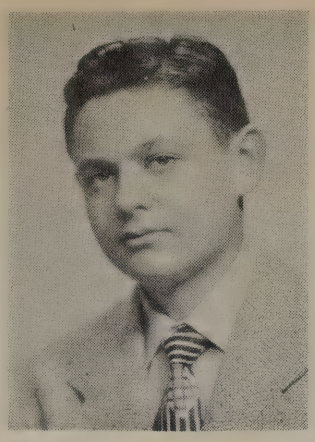

FRED H. ROBBINS
84 Avenue B

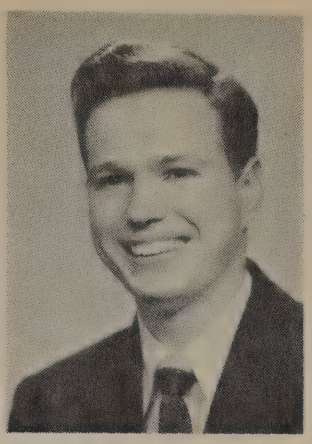

HIBBERT R. ROBERTS
21 Strong St.

JOAN H. ROBINE
495 Bernard St.

BETTY J. ROGAN
118 Northview Terr.

RALPH R. ROPERTI
36 Lincoln St.

EUGENE ROSENBAUM
1893 Clinton Ave. N.

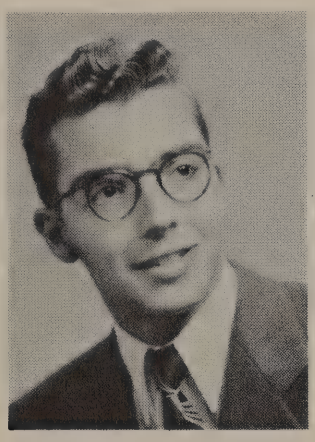

DAVID ROSENBERG
14 Sullivan St.

LAURA ROSENBLOOM
8 DeJonge St.

CAROLYN KAY ROSS
902 Monroe Ave.

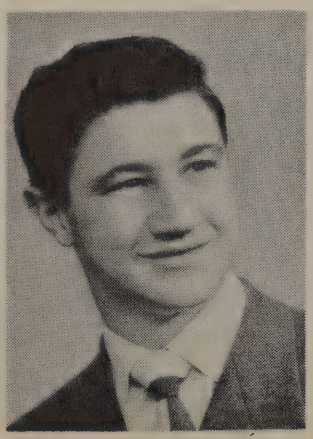

FRED ROSSI
1875 Clifford Ave.

LYLA ROTENBERG
64 Huntington Pk.

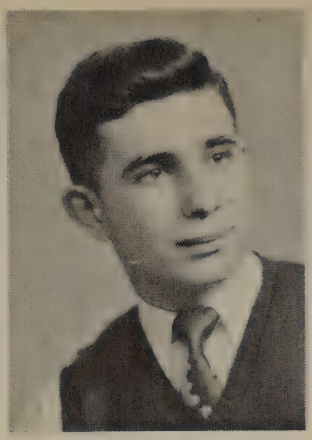

EDWARD RUBIN
279 Navarre Rd.

Best wishes and success always, Palma

PALMA MARY RUISI
111 Lincoln St.

ELAINE SAGERS
65 Roser St.

EMILY R. SALZANO
1313 North St.

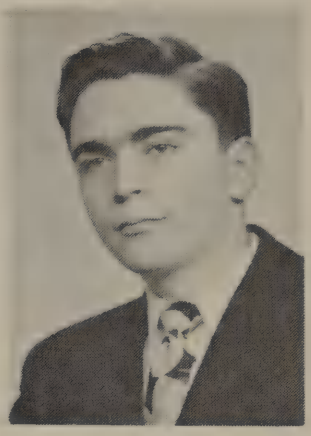

ISADORE MEYER SAMLOFF
197 Hollenbeck St.

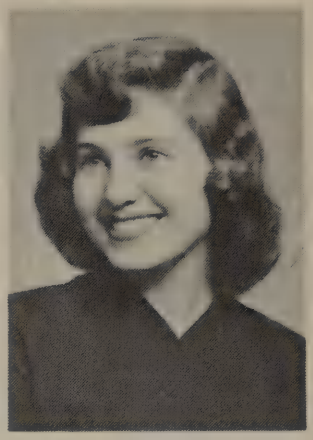

JUDITH SANDERS
546 Hollenbeck St.

Lots of luck to a swell guy and many years successful teaching

VAL JOHN SANTOLI
66 Oakman St.

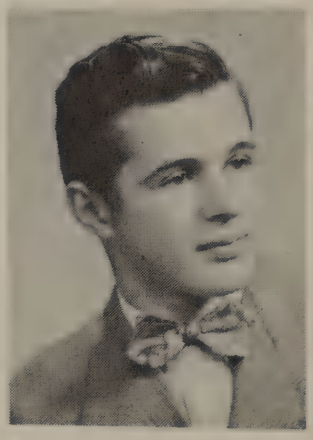

PAUL SARBOU
408 Crossfield Rd.

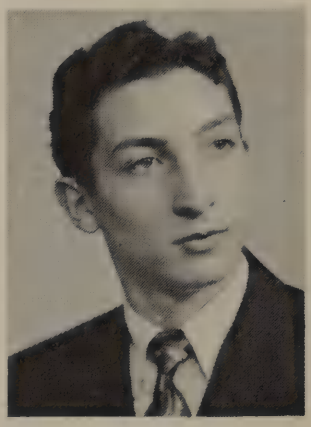

LUCIAN EUGENE SCACCIA
104 Fourth St.

SONYA RAE SCHIEFF
30 Strong St.

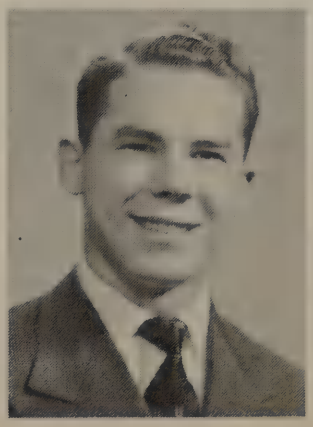

CHARLES EDWARD SCHINDLER
212 Keeler St.

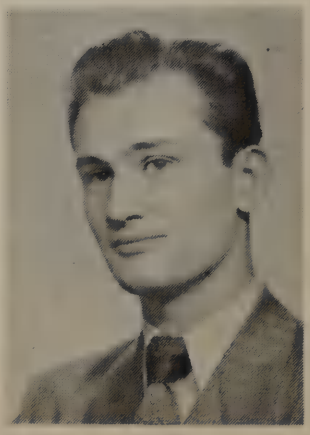

MELVIN SCHLESINGER
48 Buchan Pk.

Best of luck and hope of success to an awfully cute fella in the weeks to come (Homeroom please!)
Ruthie

Ruth A. Schlottman
76 Gilbert Dr.

Charles Schmidt
50 Catherine St.

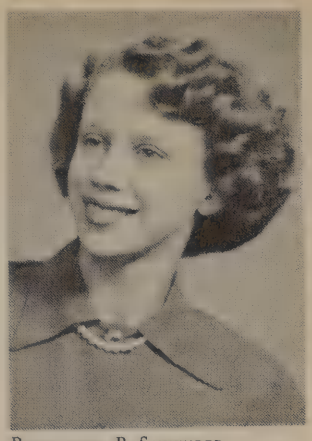

Bernadette R. Schneider
79 Mohawk St.

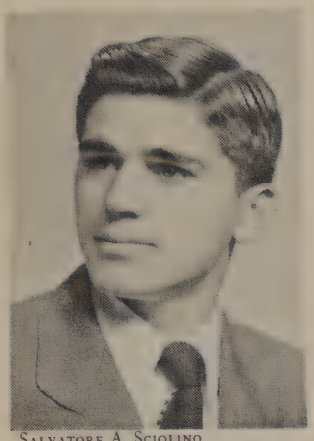

Salvatore A. Sciolino
247 Rustic St.

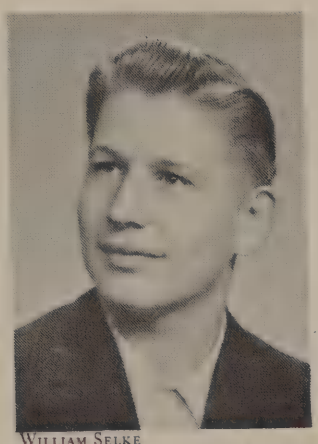

William Selke
191 Oneida St.

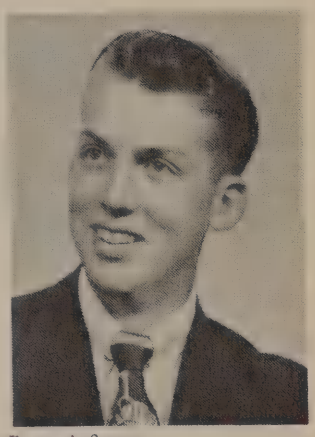

Edwin A. Setzer
172 Avenue B

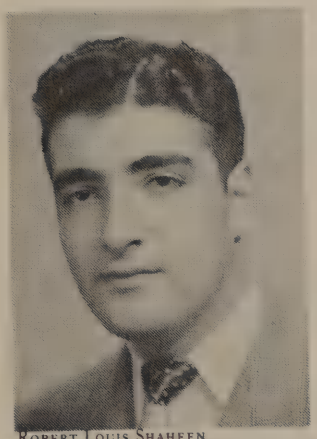

Robert Louis Shaheen
295 Avenue D

Best of luck always.
Miriam

Miriam Sheinberg
686 Clinton Ave. N.

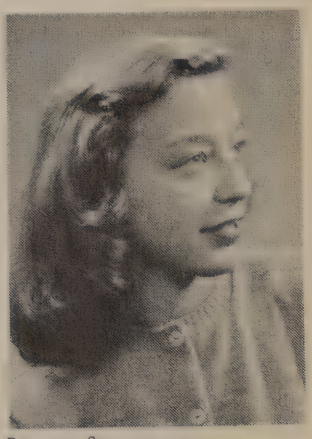

Rosalind Shur
597 Norton St.

Mary Lou Siegfried
170 Delamaine Dr.

To Carl:
(Reuben Boy)

It's been fun being your homeroom.
Best of Everything you deserve it.
Rita

Ruth Regina Sienkiewicz
[illegible] St.

Gerald Silver
781 Avenue D

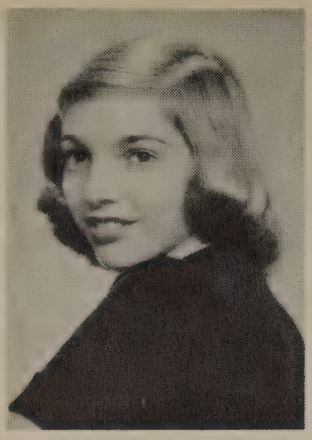

Baylee Silverstein
1898 St. Paul St.

Mary Silverstein
146 Sellinger St.

Sylvia Silverstein
146 Sellinger St.

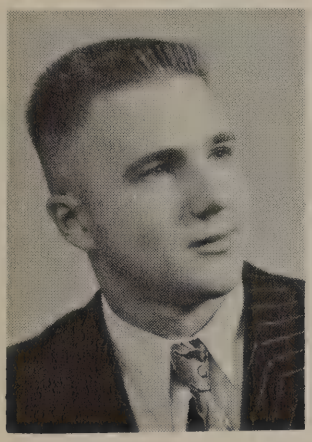

Gerald L. Skibinski
313 Weaver St.

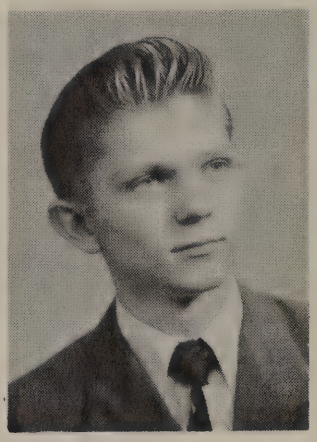

Ronald Skrzynski
32 Cleon St.

Gloria E. Slavny
308 Wilkins St.

Ellen Catherine Smith
12 Emanon St.

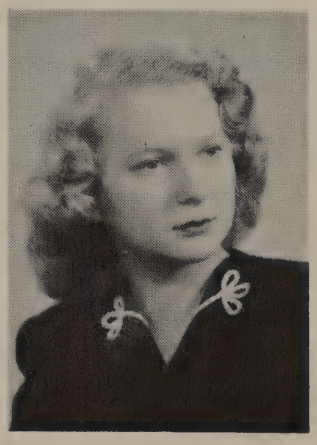

Joan Frances Smith
924 Joseph Ave.

Norma Jean Smith
1353 Clifford Ave.

Billie Wilma Solomon
343 Joseph Ave.

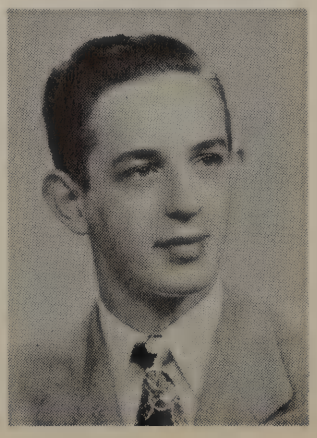

Glenn Roy Spiegel
152 Willmont St.

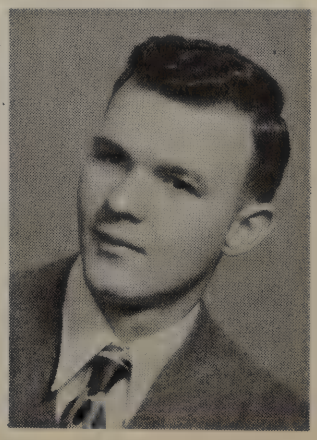

Nicholas Stasiuk
4 Geneva St.

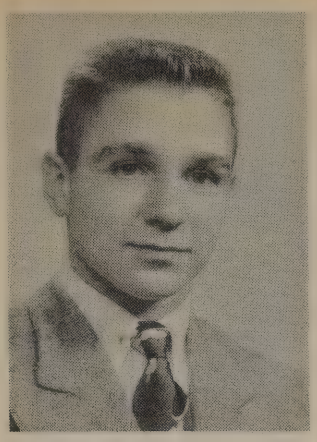

DEAN R. STEIN
333 Bernard St.

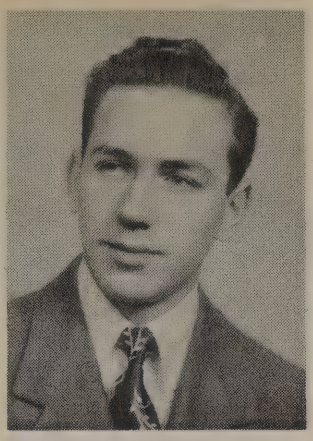

HARRY MELVILLE STEIN
30 Burwell Rd.

RONALD ALLEN STENGLEIN
197 Delamaine Dr.

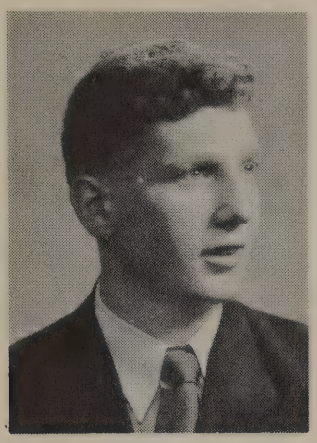

HERBERT STERN
74 Harris St.

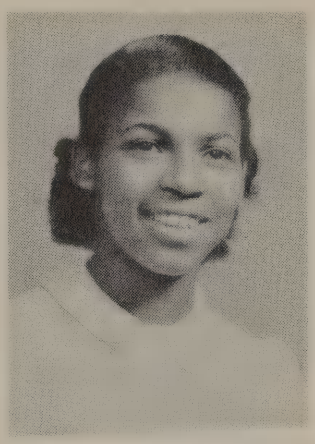

BARBARA JEAN STEVENS
35 Woodbury St.

LYNAJEAN STEVENS
239 Midland Ave.

JACK M. STREB
56 Adrian Rd., Pt. Pleasant

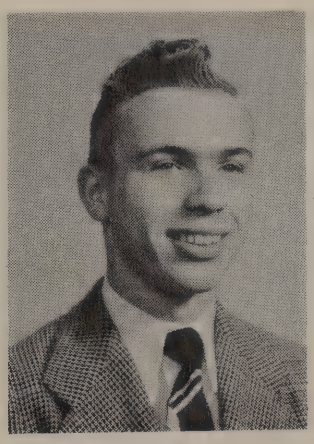

GERALD LLOYD SUTFIN
Honeoye Falls Rd., Rush, N. Y.

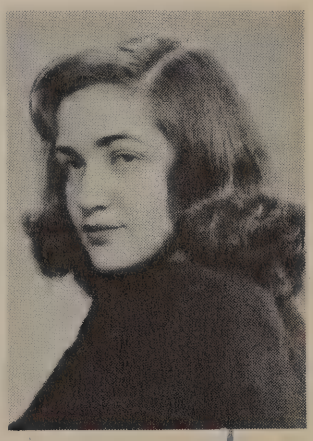

LUCIE SWARTZ
602 Avenue A

DOLORES E. SZEWC
16 Peckham St.

EDWARD J. SZYDLOWSKI
68 Cleon St.

CHARLES TESTA
75 Clairmount St.

Arseno Theodor
1080 Clifford Ave.

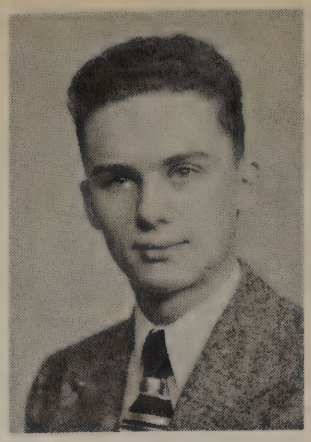

Carl Frederick Thitchener
9 Herbert St.

Eileen Joyce Trott
1944 Clinton Ave. N.

Martha Van Blaricum
123 Scrantom St.

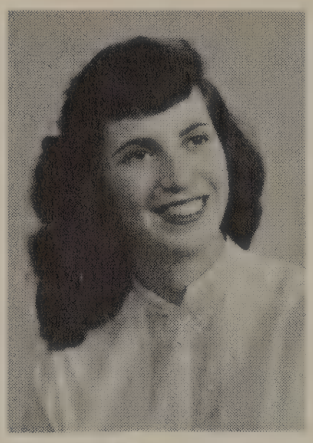

Gloria E. Van Cheri
1470 Clinton Ave. N.

Nancy G. Van Horn
45 Iroquois St., Sea Breeze

Lydia N. Verna
1645 Clifford Ave.

It has been really fun working with you. Remember Best of luck always. Be good — and Eat plenty — Love, Lynn

Madeline VinCola
58 Lincoln St.

Elinor Ruth Vossmeyer
26 Mazda Terr.

Betty Wagner
1321 Clinton Ave. N.

Arlene Eloise Waring
324 Crosman Terr.

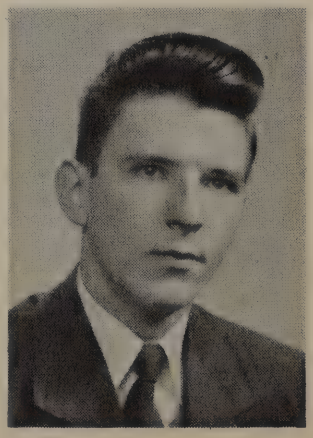

John Waskow
25 Bloomingdale St.

RICHARD ALVIN WEINBERGER
74 Salisbury St.

EUGENE WEINSTEIN
43 Westbourne Rd.

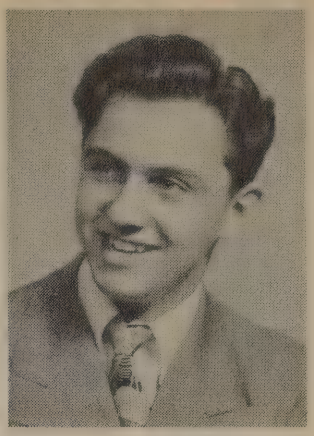

MORRIS HYMAN WEINSTEIN
80 Tyler St.

JUDITH LORRAINE WEINTRAUB
18 Crosman Terr.

I. BERNARD WELTMAN
43 Sullivan St.

ROGER SPENCER WELTON
161 Deerfield Dr.

DOROTHY HELEN WIATER
67 St. Stanislaus St.

MARGARET WIESNER
89 Chapin St.

ROY WILFERT
24 Spencer St.

DONALD EDWARD WILLER
68 Holbrooke St.

CATHERINE D. WITTMAN
232 Alphonse St.

ELEANOR M. WOLLSCHLEGER
88 Baird St.

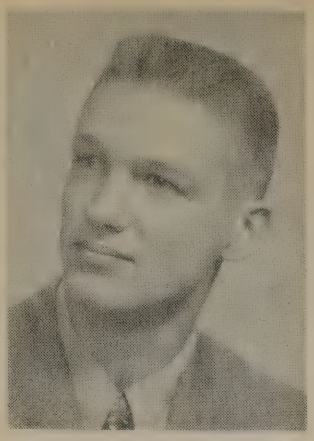

Richard H. Wood
166 Woodrow Ave.

Eugene Yahn
1026 Joseph Ave.

Dorothy Ann Yopp
826 Norton St.

Bridget Zambuto
111 Kelly St.

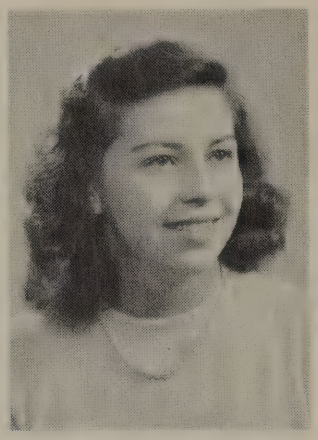

Dorothy Ann Zelazny
1339 North St.

Geraldine H. Zelden
38 Strong St.

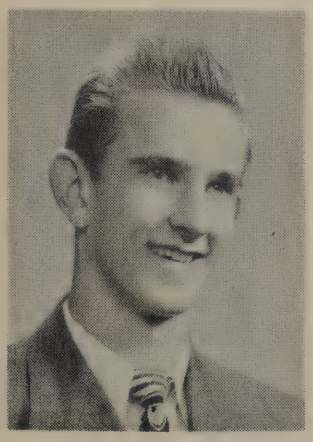

Eugene Walter Zilinski
199 Grafton St.

Miriam Zlowsky
77 Scrantom St.

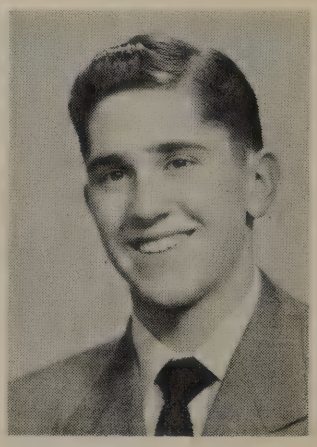

Norton Stoler
54 Joseph Pl.

Having pursued a well-rounded course of study, we as Seniors are prepared to take our place in the world and attempt to contribute to a positive democracy and a lasting peace.

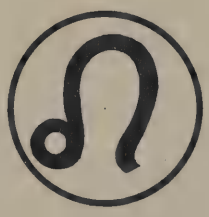

"Be always ashamed to catch thyself idle."

Poor Richard

Activities

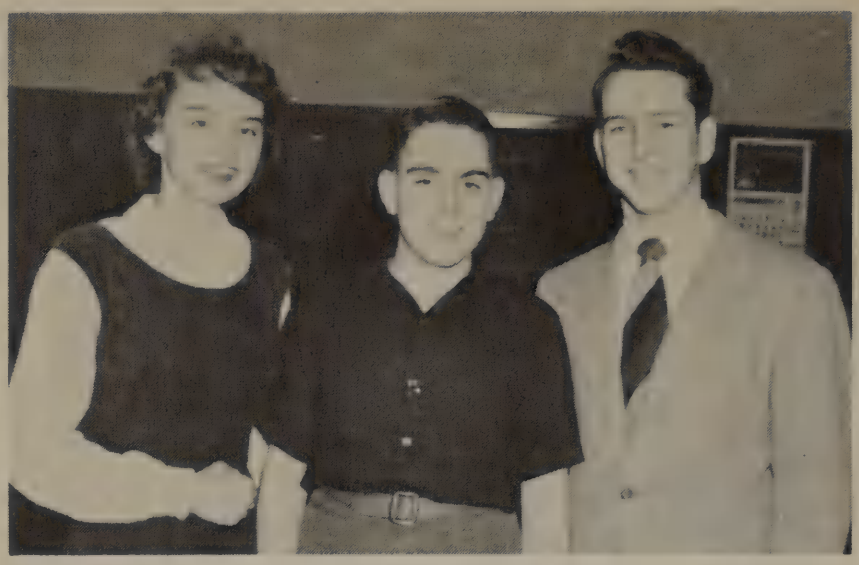

Officers Allen, Saturno, LaBaer.

Student Government First Term

Executive Council *Standing:* Mr. Chapell, Mr. Zornow, Mr. Leggett, Constantine, Grossman, Nowack, Kaufman, Barrett, Herron, Becker, Palmeri, Mr. Francis. *Seated:* Mrs. Pitts, Mr. Stalker, Saturno, Mr. Ruby, LaBaer, Allen, Mr. Sabin.

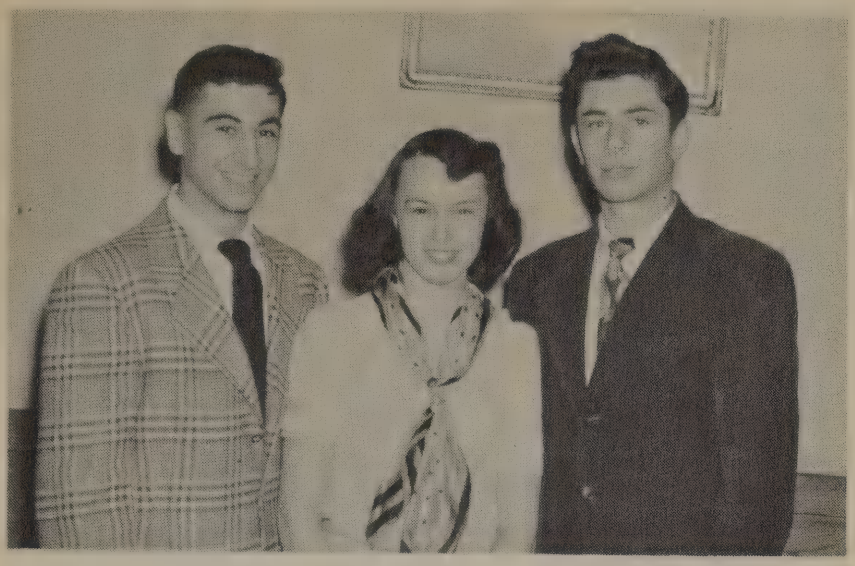

Fiorica, Kabakoff, Liberman. **Officers**

Student Government
Second Term

Standing: Mr. Ruby, Levy, Allen, Nowicki, Puleo, Rose, Wilson, Lerner, Mr. Francis, LaBaer, Mr. Stalker. *Seated:* Mr. Chapell, Liberman, Fiorica, Mr. Sabin, Kabakoff, Mrs. Pitts. **Executive Council**

Miss Cochrane
Adviser

Mr. Leggett
Adviser

Senior Class

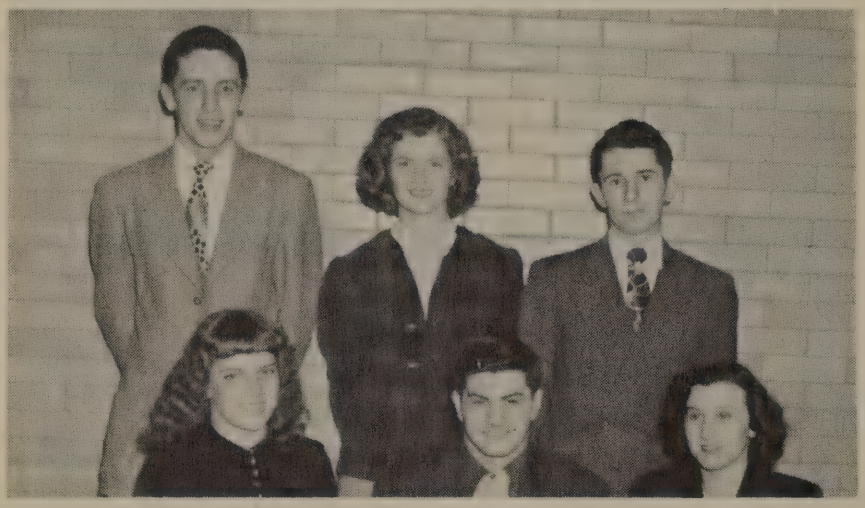

Senior Officers *Standing:* Ketterer, Schlottman, Holb. *Seated:* Johnson, Puleo, DiPane.

Senior Council *Back Row:* Oskamp, DiCarlo, Rossi, Manioci, Skrzynski, Freeman, Streb, Cassarino, Testa, Menegazzi, Willer. *Second Row:* Holb, Wood, Harvey, Reznicoff, Stevens, Pampanelli, Guarino, Kiel, Leone, Van Cheri, Wollschleger, Thitchener, Selke. *Front Row:* Schlottman, Johnson, Mr. Leggett, DiPane, Miss Cochrane, Ketterer, Puleo.

The Class of 1949

Benjamin Franklin High School

presents

Captain Applejack

Arabian Night's Adventure
by Walter Hackett

Friday Evening, December 3, 1948

8:15

Back Row: Goldstein, Levy, LaCorte, Schlesinger, Roperti, Blum, Ofsowitz, Thitchener, Palmeri, Palermo. *Second Row:* DiPane, Privitera, Morganstein, Haymoff, Wollschleger, Rotenberg, Germanow, Kabakoff, Brigito. *Front Row:* LaBaer, Freeman, Costanzo, Reznicoff, Mr. Remington.

"Who pleasure gives shall joy receive."

Poor Richard

Art Staff

Shur, Kiel.

Key

Feature Photography and Typists

Ellestad, Kehm, G., Frey. *Seated:* Kehm, R., Germanow, G., Germanow, E.

Editorial Board

Back Row: Kerber, Vossmeyer, Lehmann. *Second Row:* Kwasman, R., Cohen, E., Cohen, J. *Front Row:* Solomon, Maier, Raven.

Printy, Waring, Schneider.

Cashiers

Key

Circulation
Group Photography
Typing

Back Row: Samloff, Kwasman, Liberman, Kiner. *Second Row:* Gerring, Schieff, De-Normand, Berger. *Front Row:* Levy, Di-Pane, Granite.

Individual
Photography
Advertising
Publicity

Back Row: Holtzman, Hirst, Trott, Zelden, Weltman. *Second Row:* Zlowsky, Kabakoff, Granite, Rader, Haymoff, Ross, Weintraub. *Front Row:* Battaglia, Privitera, Sanders, Kolko.

THE C

Editorial Staff

Back Row: Ellestad, Thitchener, Nowicki, Sollin, Streb. *Second Row:* Rose, Kaufman, C., Silverstein, Levine. *Front Row:* Gwirtzman, Lehmann, Saturno, J.

Reporters

Back Row: Goldstein, M., Favormina, J., Gross, M., Rotenberg, Mitlof, Solomon, Marshall, Sigelin, Becker, Herron, Landsman. *Third Row:* Cherovsky, Schafer, Sampler, Fritt, Germanow, E., Weiss, Gordon, E., Schwartz, Susman, Courtheaux. *Second Row:* Rosenthal, Bellini, Bonanno, Sanders, Kolko, R., Morganstein, Benes, Fleisher, L., Newman, R., Shapiro, S. *Front Row:* Kwasman, R., Milosz, Schieff, Nowack, V., Bloom, Gordon, J., Wagner, Raven, Goldstein, S.

Business Staff

Back Row: Komisar, Liberman, Saunders. *Front Row:* Levy, Berger, Germanow, G., Kiner.

Circulation

Back Row: Weltman, Grossfield, Gibbs, Goldman, Rotenberg, Simons, Zelden, Raven, Gettner, Fiorica, Cohen, J. *Fourth Row:* Kirsch, Kleinstein, Shapiro, Meltzer, Swartz, Festa, Miller, Trott, Wolfe, Slavny, Schieff. *Third Row:* Rappaport, Friedman, Hirst, Gordon, Granite, J., Kabakoff, Granite, E., Susman, Alva, Fritt, Shuman, Mindlin. *Second Row:* Braz, Schafer, R., Pollock, Schafer, E., Kolko, Benes, Levin, Frankel, Isaacson, Miles, Weiss. *Front Row:* Shur, Schwartz, Sampler, Liberman, Mr. Bezant, Berger, Kiner, Levy, J., Katz.

National Honor Society *Back Row:* Oskamp, Aroesty, Holtzman, Kehm, G., Kehm, R., Samloff, Streb, Herron. *Third Row:* Allen, Vossmeyer, Welton, Berger, LaBaer, Fiorica, Gerring, Kaufman, Thitchener. *Second Row:* Raven, Schieff, Shur, Wiesner, Hammerle, Felice, Granite, Weintraub, Silverstein. *Front Row:* Kwasman, B., Cohen, E., Maier, Liberman, Cohen, J., Miss Martens, Kabakoff, Kiner, Kwasman, R.

German Honor Society *Back Row:* Wallace, Armbruster, Baetzel, Schmidtmann, Kerber, Cohen, E., Welton, Kretschmar, Sparagana. *Fourth Row:* Menger, Holb, Fiorica, Altre, Rasche, Frasch, Wood, Viener, Ruhle. *Third Row:* Scher, Lehmann, Gettner, Johnson, Reichstetter, Hartman, Jaffey, Epstein. *Second Row:* Sampler, Schwartz, Fritt, Boslov, Saturno, J., Fleisher, Froelicher, Lassig. *Front Row:* Kanwischer, Kehm, G., Oskamp, Kehm, R., Miss Peterson, Vossmeyer, Brem, Herron.

Latin Honor I

Back Row: Oskamp, Freeman, Aroesty, LaBaer, Bernstein, Starsky, Galloway, Carper, Ruben, Becker, Goldstein. *Fourth Row:* Gwirtzman, Thitchener, Liberman, Berger, Gerring, Cohen, E., Jaffey, Groden, Goldstein, Engemann, Holtzman. *Third Row:* Mitlof, Nowicki, Wilan, Susman, Leone, Kaufman, P., Shur, Kaufman, C., Stevens, Rader, Simons, Ciaccio. *Second Row:* Miller, Valenza, Schafer, Ferraro, Martin, Jaffeson, Weiss, Debole, Tokarz, Gerring. *Front Row:* Cacciola, Iannuzo, Smalline, Bloom, Kwasman, B., Miss Hess, Cohen, J., Barrett, Rose, Kimmel.

Latin Honor II

Back Row: Kiner, Shelp, Weinstein, Weltman, Silverberg, Kirsch, Goldman, Rotenberg, McEntee, Weinstein, M., Friedland, Shapiro, Sparagana, Gould. *Third Row:* Rogan, O'Buck, Gordon, Friedman, Cherovsky, Lerner, Kabakoff, Weintraub, Rosenthal, Schieff, Gerring, Fink, Silverstein. *Second Row:* Pollock, Frankel, Moskov, Boslov, Kugel, Saturno, J., Lazerson, Bagnara, Fleisher, DiPane, Granite, J. *Front Row:* Kwasman, R., Fiorica, Solomon, Raven, Miss Martins, Mr. Rahtjen, Mr. Bezant, Viener, Germanow.

Spanish Honor I *Back Row:* Levin, Levine, Gould, Maier, Streb, Allen, Vossmeyer, Holtzman, Goldman, Markus, DeVoe, Goodman. *Fourth Row:* Ackerman, Granite, J., Friedman, Levy, Silverstein, Sollin, Susman, Fritt, Reitkopp, Swartz, Nowack, Lehmann. *Third Row:* Kost, Ottmar, Altre, Kaufman, C., Trott, Zelden, Schimente, Ross, Weintraub, Wiesner, Bolinas. *Second Row:* Kemley, Smith, Gordon, DiPane, Rosen, Hoffman, Voit, Battaglia, Hammerle, Granite, E., Haymoff. *Front Row:* Levy, C., Bloom, Bartell, Sampler, Miller, Miss Laley, Schwartz, P., Samloff, Ruben.

Spanish Honor II *Back Row:* Ouriel, Cassorla, Frey, Schulman, Levy, Wiesner, Eissenstat, Cohen, V., Becker, Wisnovitz. *Fourth Row:* Aroesty, Henderson, Ouriel, Milano, Kanthor, Aroesty, S., Armon, Fitzak, Lasser, Swift, Gibson, Goldstein. *Third Row:* Marchner, Volz, Salerno, Katz, Agresta, Gabrych, Russo, Pheterson, Silver, Sugarman, Weiss. *Second Row:* Levy, Benes, Kolko, Arnao, Spiwak, Donovan, Lester, J., Lester, A., Travinski, Miceli. *Front Row:* Michelson, Hurst, Kaufman, P., Grossfield, Miss Reilly, Harris, Levinson, MacDonald, Stern.

Italian Honor Society

Back Row: DiCarlo, Scaccia, Cupido, D'Amico, Reggio, D'Angelo, Festa, Palermo, Cassarino. *Second Row:* Sciortino, Palermo, Ristagno, Antonacci, Taylor, Argento, Augino, Verna, Milano. *Front Row:* Faso, Schifano, Bugea, Miss Rizzo, Schlottman, Maggio, Menegazzi.

Commercial Honor Society

Back Row: Brem, Carey, Smith, Escott, Porretta, Sagers, Ruisi, Rader, Kemley, Cravotta, Joswick. *Second Row:* Germanow, Slavny, Martin, Hammerle, Nowack, Morganstein, Maggio, Haymoff, Levy, Dell. *Front Row:* Gibbs, Waring, Felice, Miss Hoefer, Wiesner, Mr. Warner, Krawecki, Printy.

Craft Guild *Back Row:* Price, Faso, Menegazzi, Bryant, Messmer, Batorzynski, Rines, Gutzmer, Zilinski. *Fourth Row:* Skrzynski, Mura, Leo, Slavny, H., Young, Aroesty, Walker, Curcio, Polizzi, Cutaia. *Third Row:* Adamski, Smith, Purpura, Bach, Kulwecz, Froelicher, Bachman, D'Amico, Koellner, Stein. *Second Row:* Slavny, G., Gibson, Czyzewski, Henderson, Wendler, Heckman, Tanenbaum, Richter, Montante, Brigito. *Front Row:* Gerace, Frasch, Till, Herschell, Mr. Kaiser, Harding, Tousley, Nowak, Brugger.

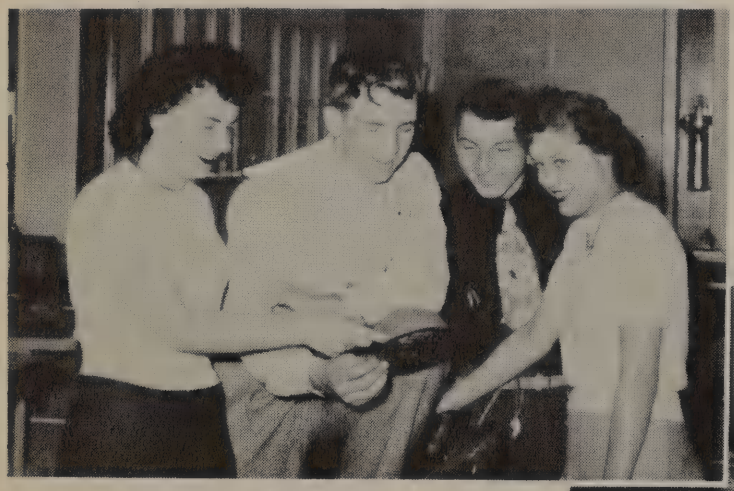

Social Science Forum I

Back Row: Goldstein, Streb, Gerring, Weltman, Rotenberg, Marshall, Kerber, N., Schlesinger, La Baer, Levy, Becker, Kerber, K. *Fourth Row:* Grossfield, Marshall, A., Bloom, Miller, Kaufman, C., Silverstein, Kaufman, P., Segelin, Isaacson, Friedman, Gastel. *Third Row:* Newman, Lehmann, Harvey, Markus, Mandell, Rappaport, M., Tejw, Schieff, Feinstein, Becker. *Second Row:* Rapp, Schwartz, Susman, Wagner, Haymoff, Lazerson, Kabakoff, Gordon, Sampler, Fritt. *Front Row:* Gwirtzman, Kolko, Granite, E., Mr. Clark, Mrs. Martin, Samloff, Liberman, Granite, J., Kwasman, B.

Social Science Forum II

Back Row: Carper, Abronowitz, Friedland, Shapiro, Goldman, Markus, J. L., Viener, Kolko, Silverberg, Weinstein. *Fourth Row:* Schulman, Marsey, Kleinstein, Rosbasch, Meltzer, Kwasman, M., Kanthor, Keys, Goldstein. *Third Row:* Weiss, Swartz, Ross, Solomon, Osband, Frankel, Katz, Markus, J., Weintraub, Zlowsky. *Second Row:* Cherry, Pollock, Lerner, Boslov, Fleisher, Shapiro, Rosenthal, Schafer, Cherovsky. *Front Row:* Sanders, Lasser, Alva, Raven, Kwasman, R., Holtzman, Levy, J., Hirst, Levy, S.

Service Groups

BOOK STORE CORPS

ENGLISH BOOKROOM STAFF

LIBRARY

CORRIDOR AIDES

GUIDES

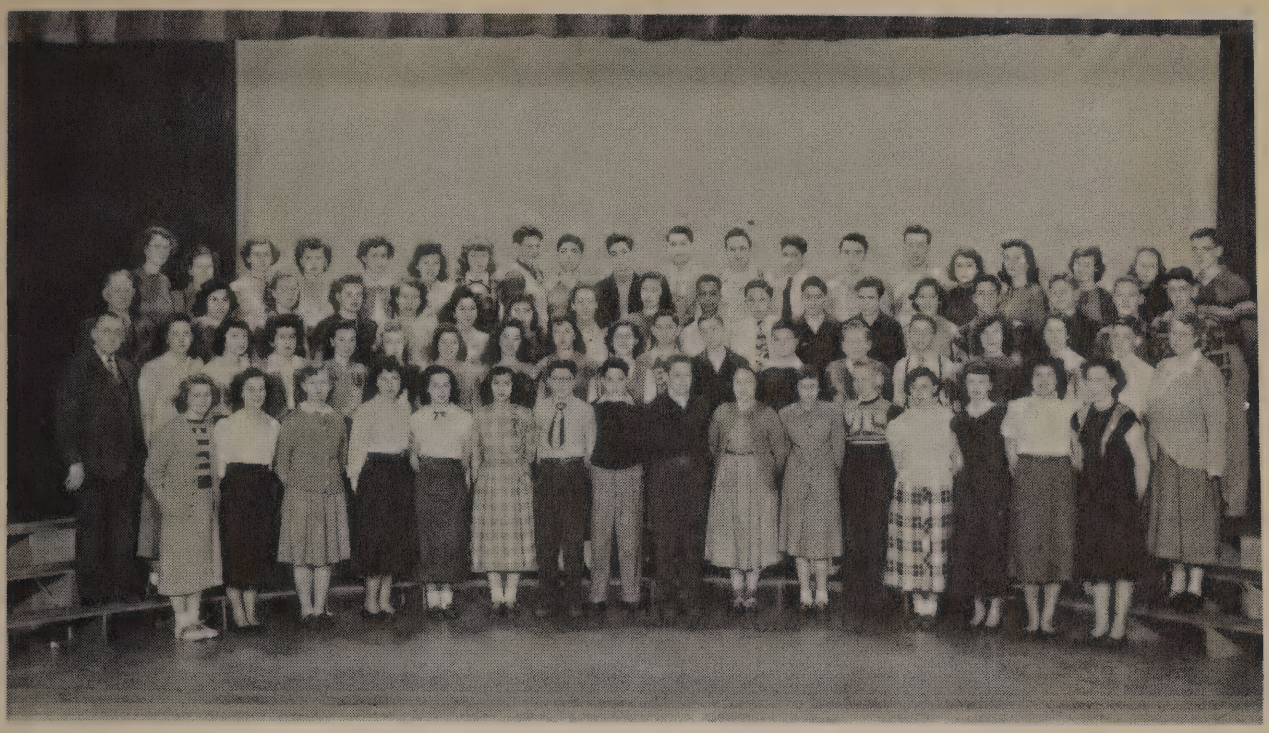

LUNCHROOM CUSTODIANS

AIDES

PROJECTIONISTS

STAGE CREW

TRAFFIC SQUAD

Service Groups

United Nations Club *Back Row:* Goldstein, DiMaggio, Kerber, N., Nowak, Marshall, Brownell. *Third Row:* Bellini, Amoroso, Messina, Privitera, Brigito, Battaglia, Osband. *Second Row:* Alva, Levy, Sanders, Ross, Mr. DeFrancesco, Swartz, Shelp, Plati, Harris. *Front Row:* Newman, Markus, Conoscenti, Kerber, K., Holtzman, Schlesinger, Weintraub, Rinere.

Stage Crew *Left to Right:* Cirinciona, Cooper, Arena, Juengel, Cranmer, Greeley, Levy.

Back Row: Waring, Herrmann, Slavny, Johnson, Felice, Evershed, Joswick.
Second Row: Scicli, Smith, Battaglia, VinCola, Lehmann, Ridino, Nocella.
Front Row: Munro, Brigito, Rader, Guarino, Privitera, DiPane.

Senior Tri-Y

Lots of luck to a wonderful fellow in Ann. History
Pat Berndt

Back Row: Cook, Smith, Nowack, V., Berndt, Roman, Gerring, Schmitt.
Third Row: Judwick, Messmer, Del Mastro, Baziw, Webber, Cicatelli.
Second Row: Chiappone, DiMino, Clarke, Randazzo, Bach, McKay. *Front Row:* Froelicher, Koellner, Miss Cochrane, Nowak, D., Tousley, Reske.

Junior Tri-Y

Sophomore Try Y *Back Row:* Muratore, Rachow, Dunham, Schneller, Kausch. *Second Row:* Wysh, Trovato, Feldt, Mrs. Young, Grimsley, Ruisi, Barton. *Front Row:* McEntee, Valenza, Eiseman, Cooper, Engemann, Debole.

Junior Class Officers *Standing:* Batorzynski, Price. *Seated:* Nowak, Gutzmer, Nowack, Ehlers.

Junior Choir I

Back Row: Bloom, Bowman, Abronowitz, Perkins, Plehn, Spezio, Kaiser, Hasbronck, Isaacson, Vitali, Dellefave, Palumbo, Wolf, Faro, Frasch, Pipitone. *Fourth Row:* DiFrancesco, Shapiro, Ott, Klein, Aroesty, Ostroff, Montesanto, Andraszek, Marasco, DiSalvo, Church, Farash, Hodge, Mink, Cucchiara. *Third Row:* Mrs. Dennison, Smythe, Saperstone, Monachino, Salerno, Jarvis, Stade, Marrapese, Buettner, Leo, Bader, Azzano, Kranz, Maeske, Miss Morrow. *Second Row:* Hill, Koffman, Danalo, Solkoff, Swartz, Stitskin, Pierson, Feld, Inguargiato, Meyer, Macaluso, Wvensch, Simons, Passar. *Front Row:* Simon, Migdol, McElhaney, Levin, DiMaggio, Conoscenti, Martens, Vroman, Rapp, Mazzeo.

Junior Choir II

Back Row: Osband, Van Eck, Higgins, Lewandoski, Halliday, Pecora, Richey, Schlicker, Marthage, LoTempio, Strong, Wagner, Griswold. *Fourth Row:* Calcagno, Matuk, Yaniga, Matties, Carletta, Calcagno, Gianforte, Nasca, Brightman, Cook, Hecker, Brone. *Third Row:* Mrs. Dennison, Angora, Pata, Broikon, Defler, McLallen, Weber, Antonacci, Sinopoli, Margolis, Muratore, Herbst, Miss Morrow. *Second Row:* Starsky, Prizzi, Miller, D'Amico, Noshay, Manioci, Baird, Perrone, Vallone, Sidoti, Stone. *Front Row:* Tanenbaum, Coger, Henderson, Trapani, Porcelli, Gattuso, Zelazny, Eggert, Matkoski, Van Aperlourn.

A Cappella

Madrigal Club *Back Row:* Del Vecchio, Lubes, F., Stein, Ernisse, Lubes, W., Baetzel, Kanwischer, Barone. *Second Row:* Warfield, Graziosi, Festa, Milano, Rosenbloom, Laskowski, Tucker, Bartell, Montante. *Front Row:* Cooper, DeNero, Kozlowski, Mr. Lyders, Clarke, Ewen, DeJohn.

Choir

Left to Right: Stein, Rosenbloom, Palmeri, Warfield.

Soloists

Senior

Senior

Band

Mr. Karl Van Hoesen

Orchestra

Flag Corps *Back Row:* Latimer, Harvey, Laveck. *Front Row:* Stewart, Venieris, Caccamise.

Drum Majorettes *Standing:* DeJohn. *Kneeling, Left to Right:* Proeto, Nowak, Malvone, Stevens, D'Amico, LoRe, Pampanelli.

F
F

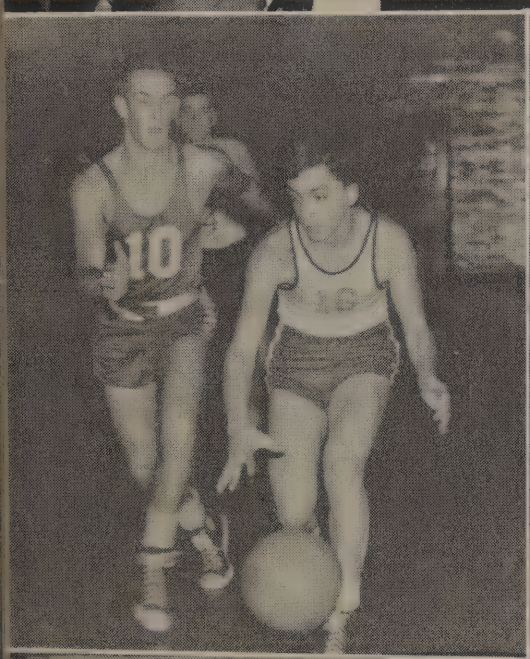
10

Centurions *Back Row:* Kempshall, Tettelbach, B., Frisch, Tettelbach, D., Pfeiffer, Jones. *Front Row:* Tillman, M., Kerber, Bloom, Tillman, C.

Hi

Sigma Beta *Back Row:* Del Duccia, Mikulski, Roberts, Nersinger, Gambacorta, Osburn, Giannone, Skrzynski, Mura, Mielke, Kowalewski. *Second Row:* Koselny, Jennejohn, Cripps, Till, Palazzolo, Price, Otto, Kingsland. *Front Row:* Pugh, Sperzio, Bugea, Havens.

Back Row: Rossi, Faso, Manioci, LiCata, Del Vecchio, Testa, LaBue, Pelligrino. *Second Row:* Puleo, Silveri, Farnoli, Ciaccio, Menegazzi. *Front Row:* Dolce, Scarpulla, Mastromatteo.

Gamma Phi

P's

Back Row: Gutzmer, Skibinski, Ruhle, Shelp, I., Shelp, B., Gutmer, Barrett, Sparagana, James, Messmer, Moore. *Front Row:* Oskamp, Faro, Tettelbach, Rines, Herschell, Hartman, Leo, Bryant.

Alpha Psi

TO KARL
BOY WE SURE HAD A HELLUVA TIME AND I HOPE WE STILL HAVE GOOD TIMES
THOUGH
SURE LEAVING
DON

Phi Gamma *Back Row:* Tinsmon, Harding, Buckler, Palmer, Willer, Latimer, Zollweg, Cimino, Ozmun, Zilinski, Ketterer. *Front Row:* Streb, Willer, D., Ehlers, Wood, Silke, Palmeri.

Baby I haven't seen in a long
always X

Hi Y's

BEST OF LUCK
TO A SWELL
K.I.D.
BOB

P.S. I HOPE
CHARLY
~~DON'T~~
DOESN'T
MISS
YOU

Alpha Phi Kappa *Back Row:* Carruba, Cassarino, J., Arena, Guleno, Camarata, Rizzo, Mordenga, Gangarosa, Villard. *Front Row:* Mr. Cramer, LaPresto, Scioralba, Reggio, Cassarino, B., DiCarlo.

Co-op

Back Row: Bortnick, Silver, Boddy, Panella, Smith, Cravotta, Joswick, Lustik, Baruch, Lynn, Skibinski, Lord, Kaufman. *Third Row:* Carey, DiPietro, Sagers, Zelazny, Wiesner, Porretta, Mr. Leggett, Ardillio, Stevens, DeSactis, Nowak, Waring. *Second Row:* Kleehammer, Nowack, E., Nocella, Krawecki, Salzano, Ridino, Zambuti, Ruisi, Komisar, Bork, Lester. *Front Row:* Hurwitz, Printy, Forster, DeRoy, Mrs. Young, Miss Hoefer, Badum, Schneider, Pehta.

Book Store

Back Row: Langefeld, Judwick, Smith, Stewart, Bach, Muhs. *Middle Row:* Schlottman, Webber, Pullara, Tousley, Ordon, Mr. Warner. *Front Row:* Gibbs, Petzak.

Lunch Staff

Mrs. Trentman
Nurse

Mr. Healy
Custodial Engineer

"He that cannot obey cannot command."

Poor Richard

Sports

Cheerleaders *Clockwise:* Kiel, Leo, Latimer, S., Giannone, Holb, Nasser, Palmeri, Morganstein, Latimer, K., Nogaj, Rose.

Football

Soccer

Back Row: Mr. Beach, Willer, Zilinski, Rabin, Tillman, Bryant, Porter, Infantino, Byrle. *Second Row:* Schlapfer, Raspanti, Pukish, Ehlers, Polizzi, Lubes, W., Selke, Lubes, F., Lacapruccia. *Front Row:* Palazzolo, Kolacki, Kazmierski, Napoli, Smith, Sciolino, Garofolo.

To a swell kid,
we had fun on the
hay-ride.

Basketball

Back Row: Levinson, Landsman, Domina, Bonafede, Levy, Pellegrino, Bryant. *Second Row:* Willer, Grossfield, Rabin, Mr. Farnam, Jankowski, Rossi. *Front Row:* Palmer, Tillman, Rosen, Isselhard.

Baseball *Back Row;* Malinowski, Netschke, Seeler, Mr. Kiggins, Braun, Batorzynski, Rossi. *Front Row:* Hahn, Reggio, Rubenstein, Cohen, Almagnault.

Swimming *Back Row:* Tettlebach, W., Cripps, Comisar, Schwindler, Conrad. *Second Row:* Kozlowski, Gerrovese, Harrington, Wilson, Mattle. *Front Row:* Herron, Bishop, Tettlebach, T., Schnurr.

Track

Back Row: Till, Porter, Hopkins, Lewandowski, Mr. Colburn, Baetzel, Gliewe, Weinberger. *Front Row:* Huber, Pellittiere, Bugea, Mateer, Barrett, Nash, Roberts.

Cross Country

Back Row: Till, Salamone, Del Ducca, Nowicki, Guttenberg, Skrzynski, Mr. Colburn. *Second Row:* Mikulski, Scher, Kowalewski, Welton, Nevid, Mura, Mateer. *Front Row:* Roberts, Alpert, Havens, Mulholland, Cherry, Spezio.

Wrestling Team *Back Row:* Mr. Kiggins, DiBenedetto, Catalano, Pukish, Sarbou, Manioci, Smuk, Dolce. *Second Row:* Greitzer, Blackman, Platania, Cascegno. *Front Row:* Cerminara, Paladino, Marrapese.

Gymnastics *Back Row:* Mr. Colburn, Bartell, Welton. *Second Row:* Kolacki, Eicholtz, Luchterhand, Herschell. *Front Row:* Mateer, D., Mateer, J., Lord, Sciarabba.

Tennis Team

Back Row: Kanwischer, Grossfield, S., Grossfield, D., Sparagana. *Front Row:* Jaffey, Mr. Zornow, Silverberg.

Boys' Bowling

Standing: Auberger, Sapienza. *Sitting:* Bianchi, Polizzi, Lawson.

Water Ballet *Back Row:* Rasche, Kemley, Young, Lambert, O'Leary, Conway, Lingg, Meisch. *Second Row:* Schlottman, N., Juengel, Schlottman, R., Johnson, Wollschleger, Engemann, Cranmer, Daansen. *Front Row:* D'Amico, Losardo, Montesanto, Kale, Albee.

Girls' Bowling

To a swell guy Olga
Best of luck

Best of luck through the coming years
Barbs

Back Row: Conners, Metzger, Del Vecchio, Marasco, Kessler, Zonnevylle, Gresens, Ciampoli, Bletzer, Selg, Sciortion. *Third Row:* D'Andreano, D'Andreano, Bader, Stone, Griffin, Perrone, Bernunzio, Donatelli, Inguagiato, Paparone. *Second Row:* Wakefield, Okolowicz, Herbst, D'Angelo, Meisch, Miss Lawrence, Montesanto, L., Montesanto, H., Peck, Gerring. *Front Row:* Okolowich, Kabot, Gabrych, White, Miller, Schneider, DeFrancesco.

Girls' Leaders

Back Row: Wollschleger, Engemann, Schlottman, R., Rasche, Schlottman, N. *Second Row:* Johnson, D'Angelo, Meisch, Smith, Young. *Front Row:* Hammerle, Montesanto, L., Montesanto, H., Herbst.

Girls' Athletic Council

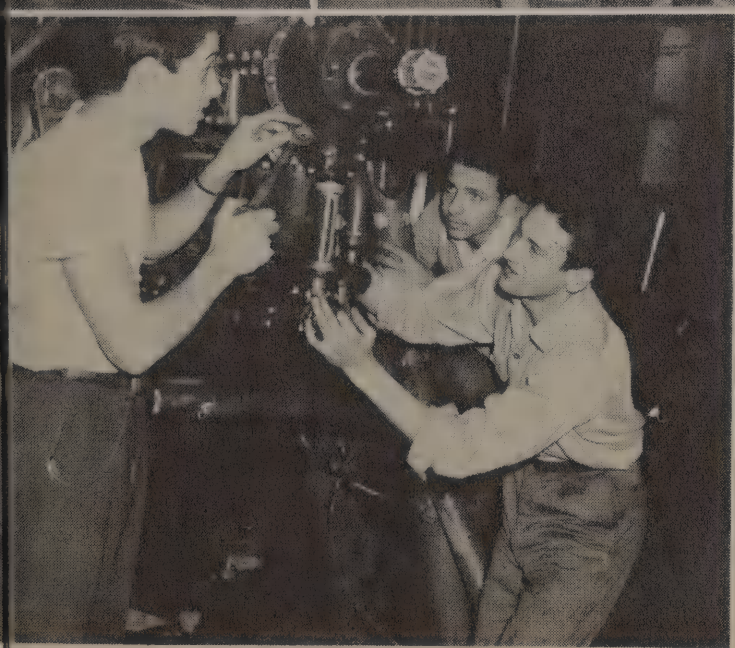

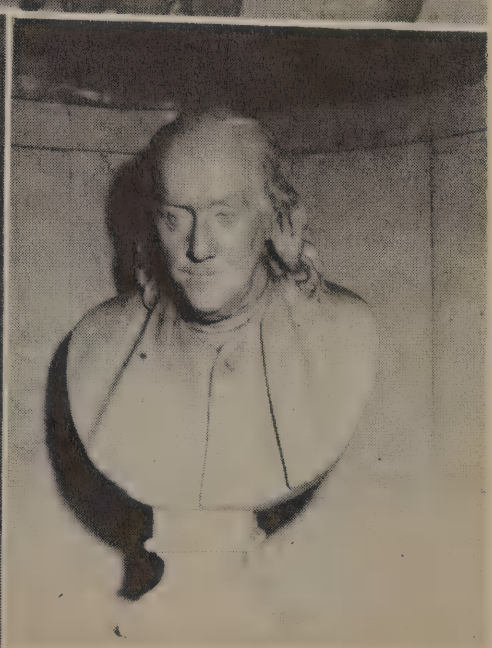

Reader, farewell!
all happiness attend thee;

May each and every year
better and richer find thee.

Poor Richard

THE METAL ARTS CO.

Manufacturing Jewelers and Stationers

RINGS—PINS—KEYS

Designs for All School Clubs

eweled Pins **Athletic Trophies**
Medals **Dance Programs**
Favors **School Stationery**

•

742 PORTLAND AVENUE

For Information Call
Mr. Russell A. Jack—Baker 7660

PATRONIZE THE

Benjamin Franklin Cooperative Book Store

for

QUALITY AND ECONOMY
A FULL LINE OF SCHOOL SUPPLIES

BE SMART! **BE WISE!** **BE THRIFTY!**

There's one sure way to get what you want. School Savings is the answer.

There's nothing like a growing School Savings Account to help you to get head.

Why don't you start your School Savings Account now? Save every week ı school.

Rochester Savings Bank

7 Main Street West **40 Franklin Street**

HART'S

Rochester's Greatest Grocers

PREMIUMS ARE EXTRA
SAVINGS

VICTOR'S STUDIO ROYAL

VICTOR N. GIOSEFFI
PHOTOGRAPHER

Bridal Specialist
635 Clinton Ave. N.

Prom Pictures
Opp. Kroll's

Main 2304

ENJOY
BLUE
BOY
MILK

FOR SAFETY CALL A

TOWN TAXI
MAIN 8000

CAREFUL, COURTEOUS SERVICE

Our Best Wishes to the Graduates

KOLKO PAPER CO., INC.

440-460 Ormond St.

Baker 5950
5957
5958
5959

NORTON PHARMACY

1652 St. Paul St.
Corner Norton

Glen. 7799

E. E. THURSTON, Inc.

CLEANERS

HAmilton 4463

1023 Norton St.

583 Hudson Ave.

G. BAREIS & SON

Roblee for Men **Air Step for Women**

Buster Brown for Boys and Girls

826 Joseph Ave. **Baker 2669**

COAL—Famous Reading Anthracite Laundered Coal
When It's Red—It's Reading
ALSO R. G. & E. DRY QUENCHED COKE

IRONDEQUOIT COAL & SUPPLY CO.

149 Ridge Road East **Glenwood 6161**

Compliments

of

MA'S OLD FASHION

ROOT BEER

YALOWICH BROS. DRUG CO.

RELIABLE DRUGS OVER 40 YEARS

Athletic Aids such as Athletic Supporters, Knee Caps, Ankle Supporters, Abdominal Belts, Trusses, Wrist Bands, etc.

390 Joseph Avenue **Hamilton 8561**

Rochester, New York

DIPLOMA COURSES

Accredited for Veteran Training

BUSINESS ADMINISTRATION COURSES

1. EXECUTIVE SECRETARIAL
2. ACCOUNTING **3. MANAGEMENT**
4. REAL ESTATE AND INSURANCE

OTHER COURSES:

Medical Secretarial, Standard Secretarial
Legal Secretarial, Insurance Secretarial
elling and Advertising, Bookkeeping, Stenographic
Junior Accountancy—Day and Evening Classes

McKechnie-Lunger

362 East Ave. **Rochester 4, N. Y.**

Phone HA. 4920

A WORD TO THE WISE

Homogenized

BOND BREAD

FINEST INGREDIENTS

BETTER BREAD

BUSINESS "Prefers"
R.B.I. GRADUATES!

One of the oldest . . . yet one of the most modern business schools in America

"86 Years Leadership in Business Training"

ROCHESTER BUSINESS INSTITUTE
172 Clinton Ave., South
Rochester 4, N. Y.

SUSKIND'S

FINE WALL PAPERS
SUNDURE PAINTS WINDOW SHADES
VENETIAN BLINDS

53 State St.—Main 7039
289 Joseph Ave.—Main 0258

LOUIS J. FONTE
OPTICIAN
MODERN EYEWEAR
CAMERAS FILMS SUPPLIES
HOURS: Daily 2 to 9 P. M., Sat. 10 A. M. to 6 P. M.
HAmilton 2915 **776 Clinton Ave., N.**

Compliments of
TAU BETA SORORITY
NU CHAPTER

WALTER J. ROGERS
ALL FORMS OF INSURANCE
47 State Street
Telephone MA. 6584

Bartholomay
VITAMIN D HOMOGENIZED MILK
Last Drop as Rich in Cream Content as the First
MAIN 6520

J. ORLANDO'S GROCERY
Corner Conkey and Clifford Ave.
We Deliver **Glen. 3320**

LOUIS GITLIN
JEWELER and OPTICIAN
149 Clinton Ave., N.

ROYAL SURPLUS
83 Main Street
Surplus Supplies at a 50% Reduction

BRAIMAN MEN'S WEAR
42 North St.
Specializing in Trousers and Complementary Haberdashery

Compliments of
EDDIE'S CORNER
1193 Hudson Ave.
HOTS, HAMBURGS, AND FRENCH FRIES

Compliments
of
MARKUS PRINTING
•
272 Norton St. **Glen. 7460**

ROCHESTER STATIONERY COMPANY, INC.

OFFICE FURNISHERS
and
DECORATORS

JOSEPH E. SILVERSTEIN

Chartered Life Underwriter

•

1350 Lincoln Alliance Bank Bldg.

SCHMANKE'S
HARDWARE and PAINTS
600 Hudson Ave.

Phone MAIN 8308
ANDY'S ICE CREAM
HOME MADE CANDY AND LUNCHES
A. SYKUT, Prop.
1100 Hudson Ave. **Rochester, N. Y.**

For Attractive Well Balanced Meals

PATRONIZE YOUR LUNCH ROOM

WILSON FLORIST
FLOWERS FOR ALL OCCASIONS

Baker 7120 **800 Hudson Ave.**

NEW Open Evenings USED
CLINTON BOOK SHOP
138 Clinton Ave., So.
BAker 6660 **Loew's Theatre Bldg.**

THE GOODIE SHOPPES
HOME MADE CANDIES AND ICE CREAM
Two Stores
1700 Clifford Ave. **533 Portland Ave.**

SENECA LANES
OPEN ALLEYS EVERY DAY
SATURDAY and SUNDAY NITES
27 Seneca Ave. Corner Norton

Compliments of

MANHATTAN RESTAURANT

25 East Avenue

Follow the crowd to . . .

RITZ'S

The Home of the RITZ Hamburg
Portland Ave. Corner Norton St.

Lowest Prices in Town
Sorority and Fraternity Jackets and Sweaters and Pins
We Will be Glad to Submit Samples and Prices on Request

CHAMPION ATHLETIC AND SPORTSWEAR CO., INC.

71 St. Paul St. **Baker 2420**

BARNARD, PORTER, REMINGTON AND FOWLER
W. C. Remington—R. J. Fowler
ARTISTS' MATERIALS AND DRAFTING SUPPLIES
PAINTS—GLASS—BRUSHES
Ba. 0110 9-11-13 North Water St.

TORRI SHOES 1624 CLIFFORD AVE.
ARCH SUPPORTS AND ARCH SUPPORT SHOES
For the Entire Family
SNEAKS AND BASKETBALL SHOES TOO
Open Evenings Till 9 P. M.

MONROE COAL & COKE CO., INC.
OFFICE and YARD
125 Hudson Ave. Ham. 6149

EVERYTHING FOR YOUR GARDEN
YOUR LAWN—YOUR PETS
HART and VICK'S SEED STORE
Stone Street at Ely Ham. 7250

Compliments of
POWERS HOTEL NEWS SERVICE

For Highest Quality Drugs
at Lowest Prices
BLESS DRUG STORE
856 Joseph Avenue

Compliments of
THE NEW YORK BAKERY

BASTIAN BROS. CO.
CLASS RINGS—NAME CARDS
COMMENCEMENT ANNOUNCEMENTS
1600 Clinton Ave. N. Glen. 3380

JAY-CEE TUX SHOP
TUXEDOS CUTAWAYS
WHITE DINNER JACKETS
Rented for All Occasions

"Before calling elsewhere, call on us"
683 Hudson Ave.
Ba. 3233 Ha. 0955

COMPLIMENTS
OF
ALPHA KAPPA NU FRATERNITY

EMPIRE CLEANING

and

DYEING WORKS

•

622 Hollenbeck Street

Glenwood 1102

STEEL DESKS

FILES and FILING SYSTEMS

•

YAWMAN AND ERBE MFG. CO.

1099 Jay St. Rochester 3, N. Y.

KELLY-REED & CO., INC.

Rochester 5, New York

Compliments of

MANDELL'S

PRESCRIPTION PHARMACY

H. J. MANDELL, Ph.G.

Portland at Norton Main 8018

Rochester, N. Y.

BEAUTY CULTURE

Modern Styles Capable Operators

FRANCES BEAUTY SALON

51 S. Clinton Ave. Phone Main 9083

SPIC-N-SPAN DRY CLEANERS

MODERN CLEANING AT MODERATE PRICES

Plant and Store 785 Clinton Ave. N.

Store 927 Clinton Ave. N.

We Call and Deliver Main 6663 (3 Day Service)

.. Smalline, Ph.G. Glenwood 4649

SMALLINE'S

CLINTON-RIDGE PHARMACY

Let Us Fill Your Prescription

Compliments

of

TAU SIGMA SORORITY

OUR OBLIGATION TO

THE COMMUNITY

We believe that we have an obligation beyond supplying you with dependable, low-cost electric and gas service—the further obligation to help you to get the greatest possible benefit from your use of these services.

ROCHESTER GAS & ELECTRIC

PORTRAITS AND GROUP PICTURES
IN
"THE KEY"
PHOTOGRAPHED BY
MOSER STUDIO, INC.
27 CLINTON AVENUE NORTH
ROCHESTER 2, NEW YORK BAker 7920

The Key Staff, 1949

EDITORIAL BOARD

Editors

Earl Cohen
Jules Cohen
Ronnie Kwasman
Ruth Maier
Sorra Lee Raven
Billie Solomon

Assistant Editors

Adele Holtzman
Kenneth Kerber
Margaret Lehmann
Elinor Vossmeyer

Art Work

Donna Kiel
Rosalind Shur

Feature Photography

Robert Ellestad
Harvey Frey

Typing

Eileen Germanow
Gloria Germanow
Gertrude Kehm
Rose Marie Kehm

BUSINESS STAFF

Individual Photography

Adele Holtzman, *Chairman*
Jewell Haymoff
Wilma Rader
Judith Weintraub

Advertising

Carolyn Ross, *Manager*
Dolores Battaglia
Janice Granite
Ruth Kolko
Lucille Privitera
Judith Sanders
Eileen Trott
Bernard Weltman
Miriam Zlowsky
Geraldine Zelden

Group Photography

Antoinette DiPane
Elaine Granite
Sonya Schieff
Isadore Samloff

Circulation

Seymour Berger, *Co-Chairman*
Harlan Gerring, *Co-Chairman*
Manuel Kiner
Bert Kwasman
Seymour Liberman

Publicity

Shirlee Hirst
Lorraine Kabakoff
Lyla Rotenberg

Typing

Jean Levy
Margaret DeNormand

Cashiers

Beverly Printy
Bernadette Schneider
Arlene Waring

FACULTY ADVISERS

Catherine Sullivan, *Editorial*
Marian Tuthill, *Art*
E. DeMars Bezant, *Business*

Loads of luck
to a very nice
kid. Dolores. W.

It's been swell
knowing you. Remember
a sucker for the
Lady's
Dearest

Few is so dear
you really. It must
be difficult to be
prime. Thanks for
the fun. Always
G.J. Brown

To Karl
Say hello to all
the gang for me.
Good luck in the future.
Allen Lundsundn

To Some One
who is very
nice
Jane B.

Loads of Luck
to a very nice
Kid.
Anne Buonaccorso

Best of
luck always
Tony